



To: The Chief Executive
 Marlborough District Council
 Seymour Square
 P O Box 443
 BLENHEIM 7315

MARLBOROUGH
 DISTRICT COUNCIL

ISO 9002
 Form Ref CI 265

ALLOCATED TO

VRc

PEER REVIEW

File

APPLICATION FOR RESOURCE CONSENT



RC

4 0 1 0 6 4 5

John Douglas

APPLICANT:

Law.
Doug & Heather McDonald
 (Mr/Mrs etc) (Full Name)
86 Wellington Street
 (Postal Address)
Pictou

5756833

(Contact phone number/s)

(Fax)

(E-mail address)

AGENT DETAILS: (All correspondence regarding this application will be sent to this address)

Endeavour Homes
 (Name)
93 Gladstone rd, Richmond
 (Address)
Nelson

021670719

(Contact phone number/s)

(Fax)

(E-mail address)

TYPE OF CONSENT(S): (Please tick one or more boxes as appropriate)

Land Use

Subdivision

Water Permit

Discharge Permit

Coastal Permit

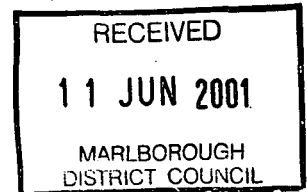

DESCRIPTION: (Use and attach a separate sheet if necessary)

A description of the activity to which this application relates is:

*To Erect 2, 2 bedroom motel units
 on a residential section which adjoins
 an existing motel complex.
 as per attached plans.*

LOCATION:

Site address or description (e.g. rural number, distance from any landmark etc)

st, Picton

86

Wellington

Legal Description

(from your rates invoice)

Property number

(from your rates invoice)

Registered owner of any land to which the application relates to (if other than the applicant)

site plan signed by adjoining neighbours.

(Name)

(Address)

ATTACH:

- ◆ Site plan
- ◆ Assessment of Environmental Effects

Terms and Conditions:

1. This application is made under Section 88 of the Resource Management Act 1991
2. The applicant and the applicant's agent are liable for all fees and charges relating to this application. Payment is due within thirty (30) days of the issue date of the invoice. Council will charge interest on overdue invoices at 15% per annum from the date of issue to the date of payment. In the event of non-payment the applicant and/or the agent will be liable for all legal and other costs of recovery.
3. Where this application is completed and signed by an agent the invoice for the fees will be sent to the agent and all communication regarding the application will be with the agent.
4. Information supplied with the application is subject to release under the Local Government Official Information and Meetings Act.

I certify that the information provided is correct and I accept the above terms and conditions.

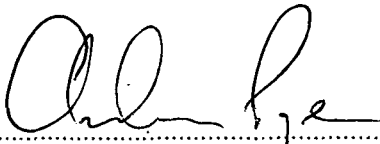

Signature(s)

~~Applicant~~ / Agent (delete one)

11/6/01
Date

If you have any queries regarding completion of this form please contact us on phone (03) 578 5249 or fax (03) 578 6866.

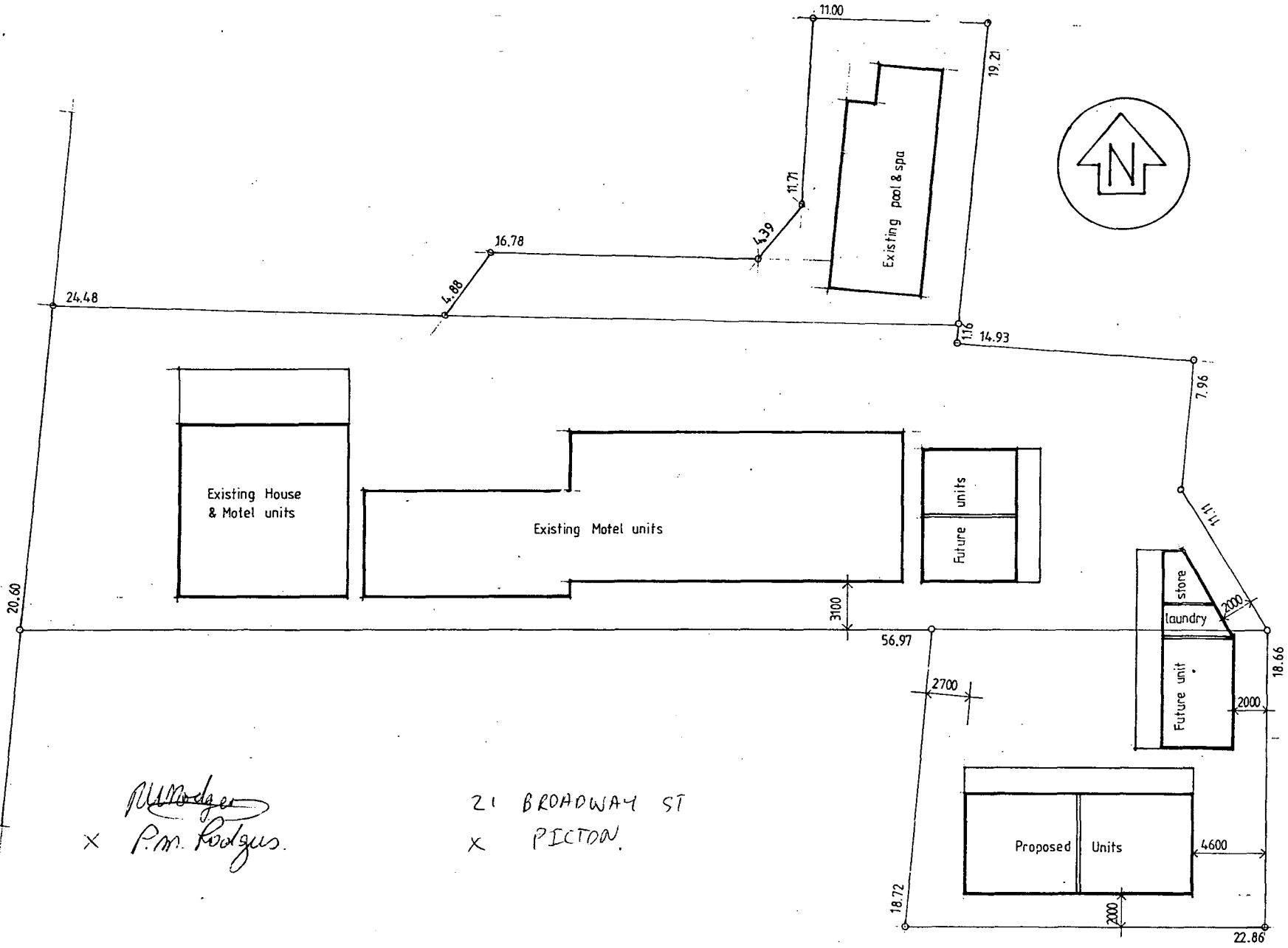
WELLINGTON STREET



Lot 2
DP 4295
Lot 2
DP 4450
Lot 2
DP 5199

Total area 2136m
Urban Residential Zone

P.M. Rodgers
x P.M. Rodgers.

21 BROADWAY ST
x PICTON.

RECEIVED
11 JUN 2001
MARLBOROUGH
DISTRICT COUNCIL

**Endeavour
Homes**

DICK BAKER KEVIN SATHERLEY

93 Gladstone Road, Richmond
Ph (03) 544-0886
Fax (03) 544-0887



ALDAN LODGE

SHEET TITLE

SITE PLAN

AMENDED

DRAWN Steve Arps
DATE 24-5-2001
SCALE 1:250

SHEET NO.

SET OF

Lot 2
DP 4295

Lot 2
DP 4450

Lot 2
DP 5199

Total area 2136m
Urban Residential Zone

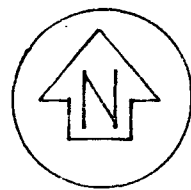

WELLINGTON STREET

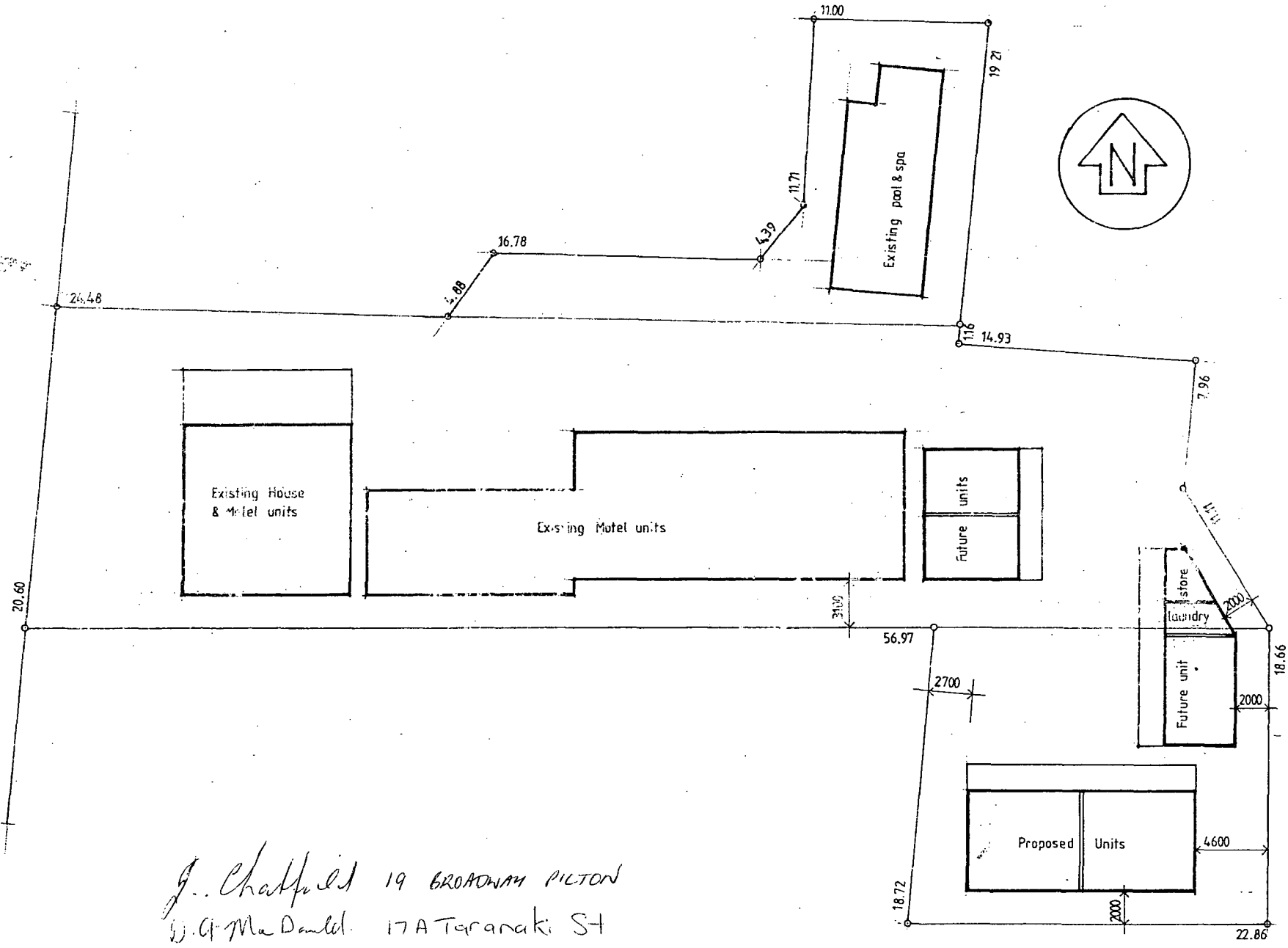

J. Chappell 19 BROADWAY PILTON
D. G. McDonald 17A Taranaki St
R. Hebbard 90A Wellington St

RECEIVED
11 JUN 2001
MARLBOROUGH DISTRICT COUNCIL

**Endeavour
Homes**

DICK BAKER KEVIN SATHERLEY
93 Gladstone Road, Richmond
Ph (03) 544-0886
Fax (03) 544-0887



ALDAN LODGE

SHEET TITLE

SITE PLAN

AMENDED

DRAWN	Steve Arps
DATE	24-5-2001
SCALE	1:250
SHEET NO	
SET OF	

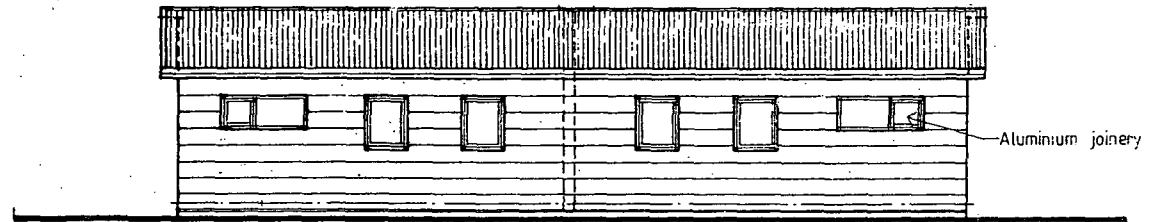
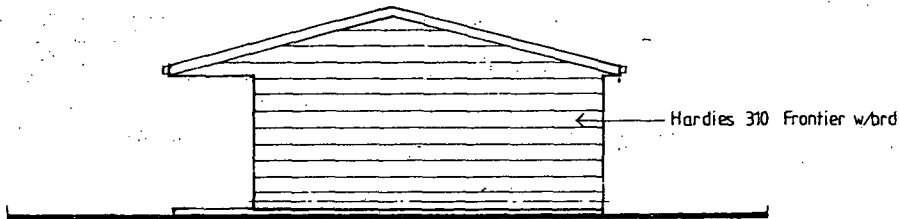
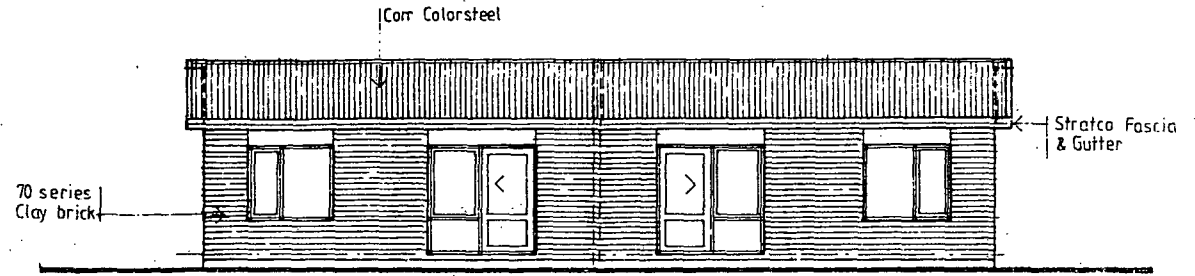
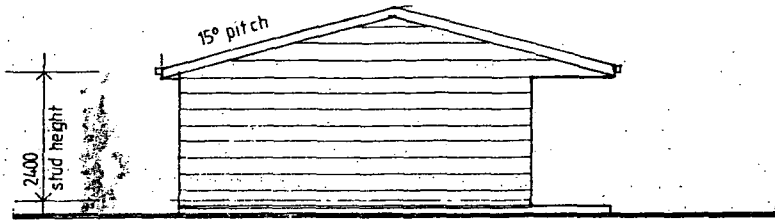

RECEIVED
11 JUN 2001
MARLBOROUGH
DISTRICT COUNCIL

**Endeavour
Homes**

DICK BAKER, KEVIN SATHERLEY

93 Gladstone Road, Richmond
Ph (03) 544-0886
Fax (03) 544-0887



ALDAN LODGE

SHEET TITLE

ELEVATIONS

AMENDED
24-5-2001

DRAWN Steve Arps

DATE 24-4-2001

SCALE 1:100

SHEET N°

SET OF

Lot 2
DP 4295

Lot 2
DP 4450

Lot 2
DP 5199

Total area 2136m
Urban Residential Zone

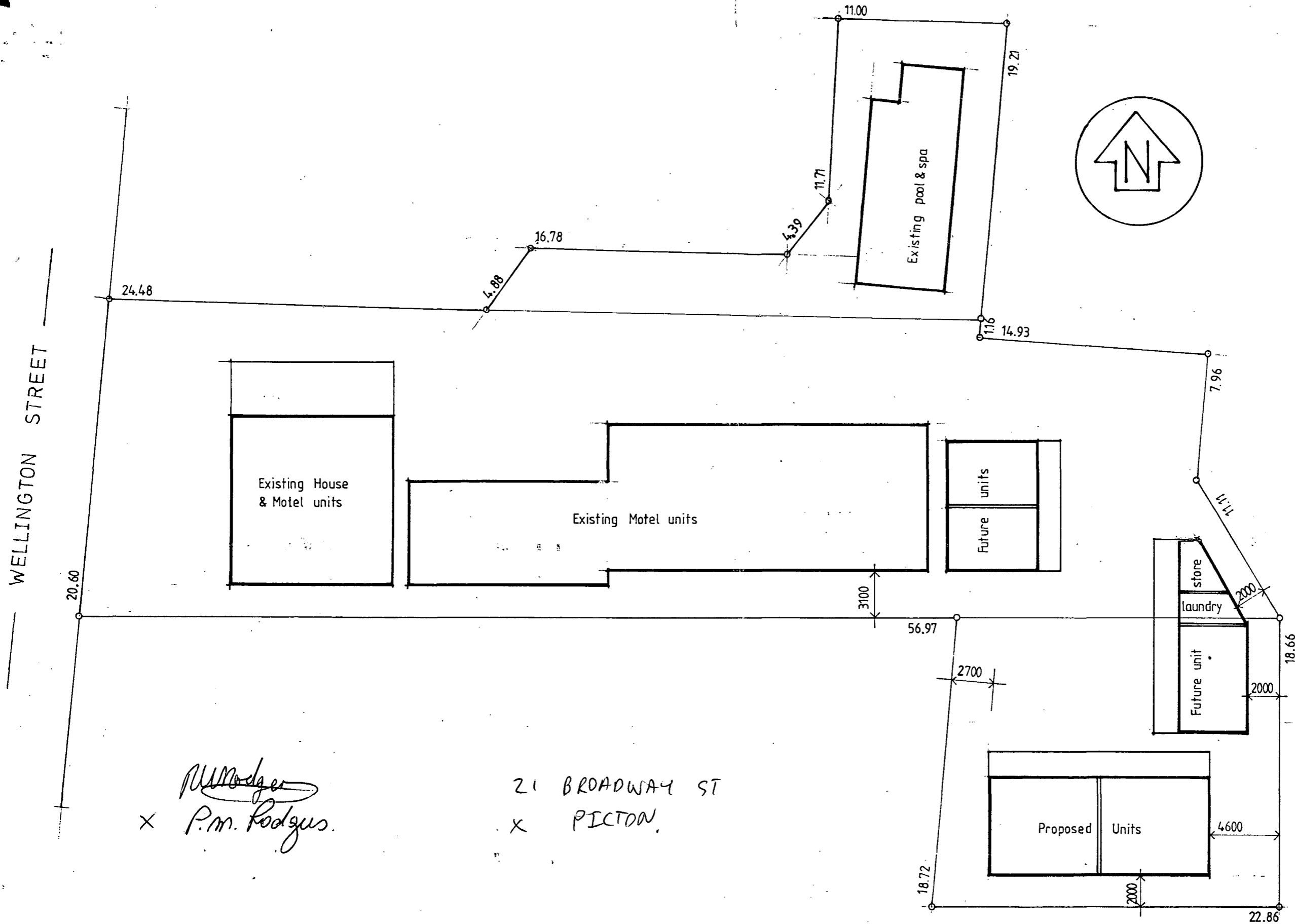

P.M. Rodgers
x P.M. Rodgers.

21 BROADWAY ST
x PICTON.

RECEIVED
11 JUN 2001
MARLBOROUGH
DISTRICT COUNCIL

**Endeavour
Homes**

DICK BAKER KEVIN SATHERLEY
93 Gladstone Road, Richmond
Ph (03) 544-0886
Fax (03) 544-0887



ALDAN LODGE
SHEET TITLE
SITE PLAN

AMENDED
DRAWN Steve Arps
DATE 24-5-2001
SCALE 1:250
SHEET NO
SET OF

Lot 2
 DP 4295
 Lot 2
 DP 4450
 Lot 2
 DP 5199

Total area 2135m.
 Urban Residential Zone

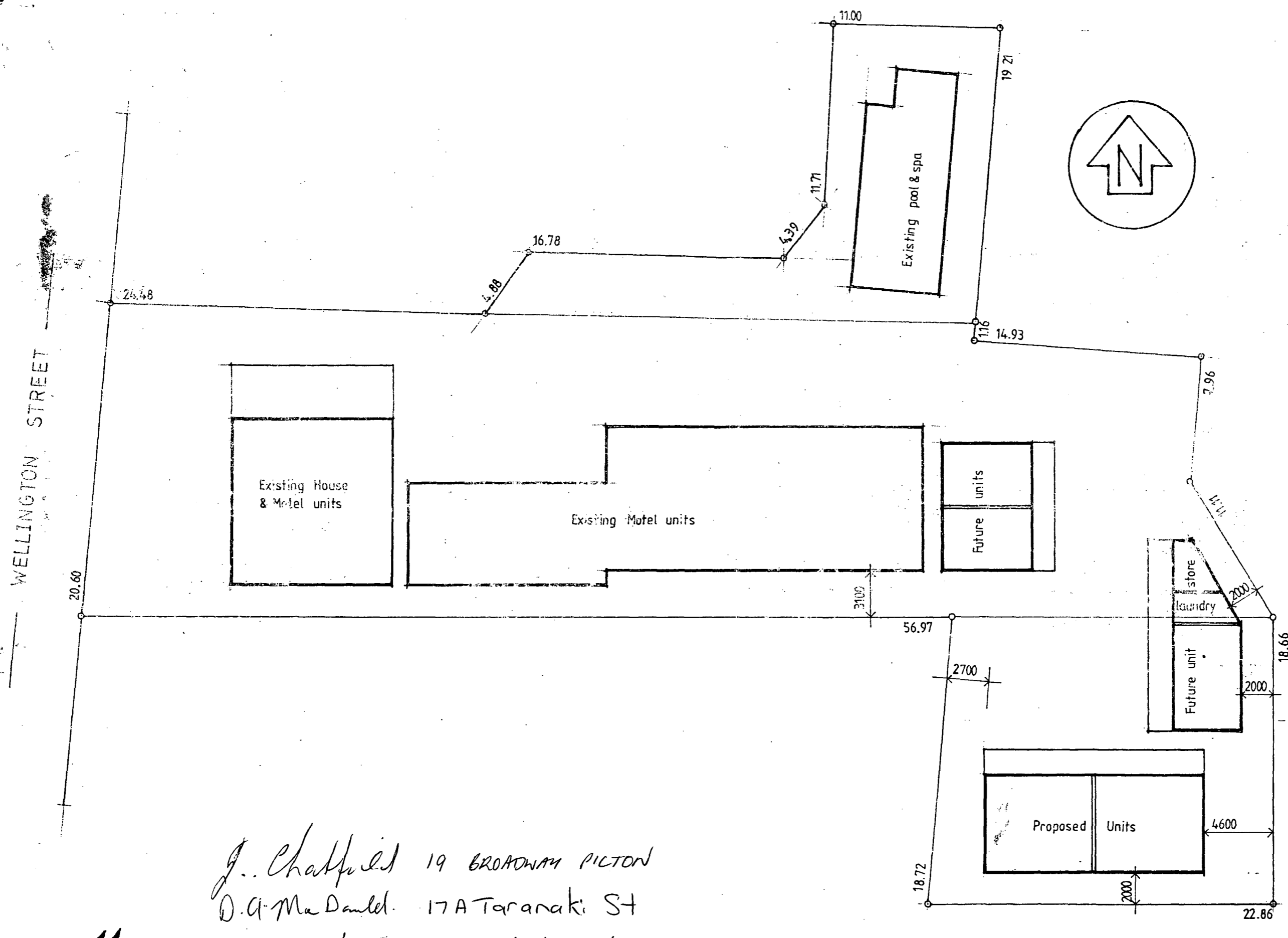

J. Chaffield 19 BROADWAY PICTON
D.A. MacDanel. 17A Taranaki St
R. Heberd 90A Wellington St

RECEIVED
 11 JUN 2001
 MARLBOROUGH
 DISTRICT COUNCIL



DICK BAKER KEVIN SATHERLEY
 93 Gladstone Road, Richmond
 Ph (03) 544-0886
 Fax (03) 544-0887



ALDAN LODGE
 SHEET TITLE
SITE PLAN

AMENDED
 DRAWN Steve Arps
 DATE 24-5-2001
 SCALE 1:250
 SHEET NO
 SET OF

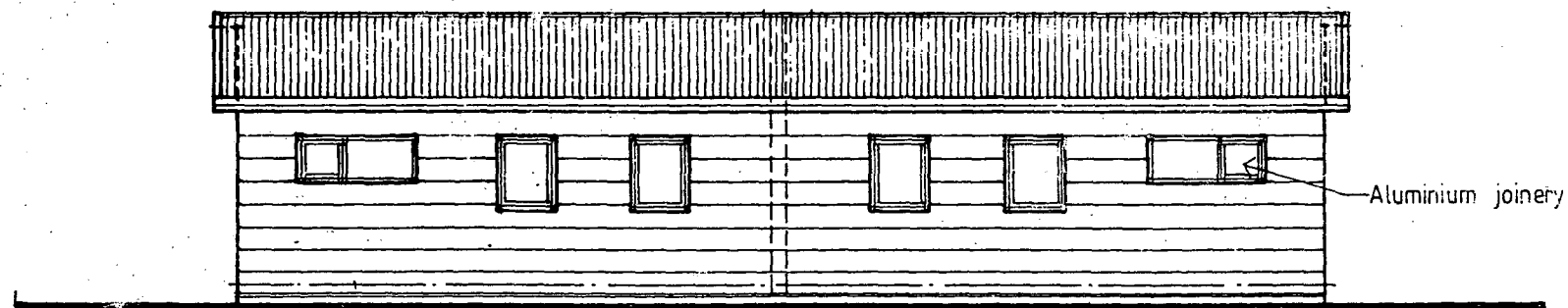
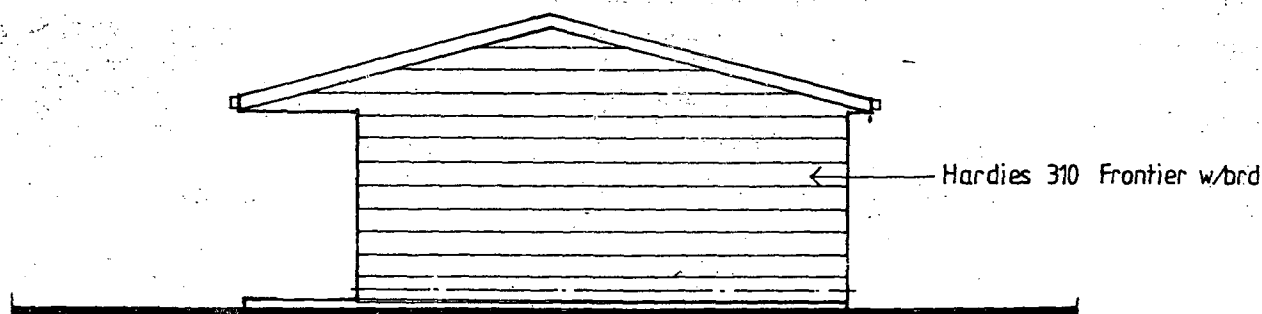
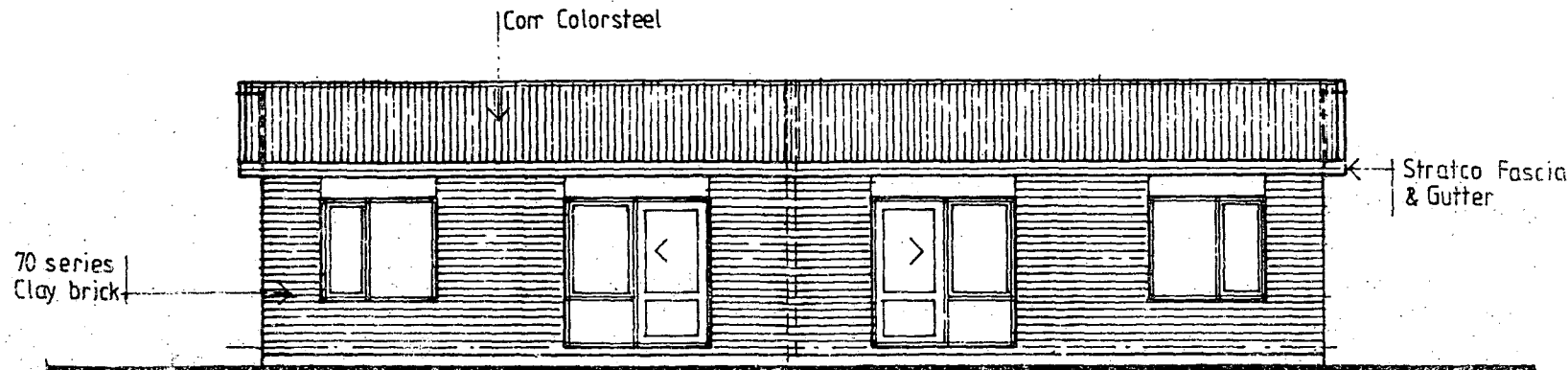
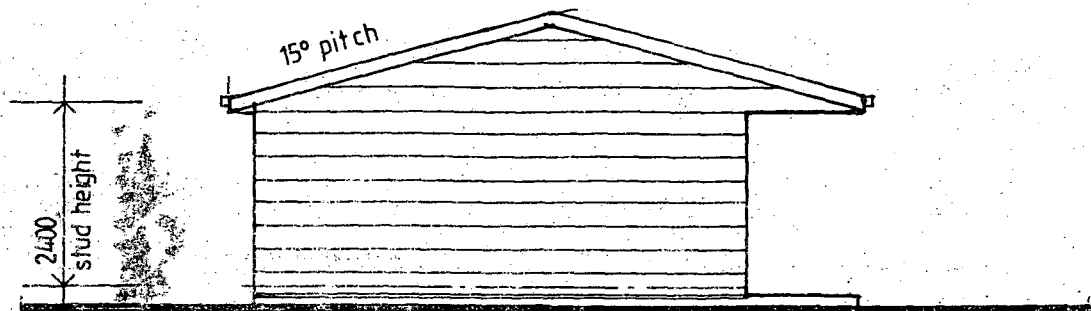

RECEIVED
11 JUN 2001
MARLBOROUGH
DISTRICT COUNCIL

**Endeavour
Homes**

DICK BAKER KEVIN SATHERLEY

93 Gladstone Road, Richmond
Ph (03) 544-0886
Fax (03) 544-0887



ALDAN LODGE

AMENDED
24-5-2001

DRAWN Steve Arps

DATE 24-4-2001

SCALE 1:100

SHEET TITLE

ELEVATIONS

SHEET N°

SET OF