



**RECORD OF TITLE
UNDER LAND TRANSFER ACT 2017
FREEHOLD
Search Copy**



R.W. Muir
Registrar-General
of Land

Identifier **509462**
Land Registration District **Canterbury**
Date Issued 07 December 2010

Prior References
CB12A/731

Estate Fee Simple
Area 1.1160 hectares more or less
Legal Description Lot 17 Deposited Plan 427688

Registered Owners
Calder Stewart Food & Logistics Fund Limited

Interests

8605452.5 Encumbrance to (now) Silver Fern Farms Co-operative Limited and to Silver Fern Farms Limited in shares - 6.10.2010 at 4:42 pm
8656022.3 Consent Notice pursuant to Section 221 Resource Management Act 1991 - 7.12.2010 at 4:12 pm
8643775.1 Variation of Encumbrance 8605452.5 - 16.12.2010 at 5:10 pm
Land Covenant in Easement Instrument 8694894.1 - 15.2.2011 at 10:44 am
Land Covenant in Easement Instrument 8696125.1 - 25.2.2011 at 9:59 am
12404374.1 Mortgage to Westpac New Zealand Limited - 29.3.2022 at 9:29 am
12404374.2 Mortgage to Stewart Family Holdings Limited - 29.3.2022 at 9:29 am

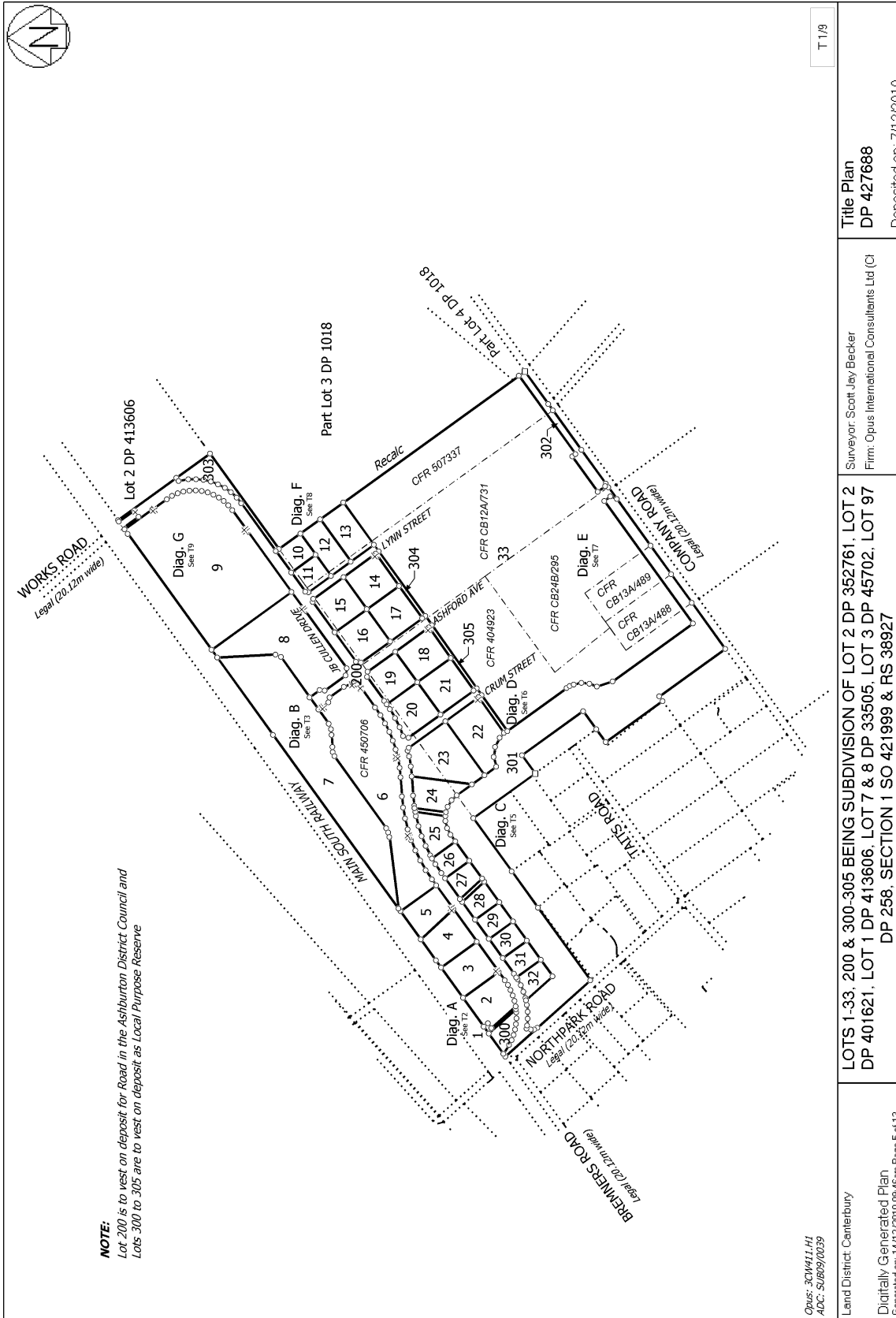

Opus: 30M411.H1
 ADC: 50609/0039

Land District: Canterbury
 Digitally Generated Plan
 Generated on: 14/12/2010 05:46am Page 5 of 13

LOTS 1-33, 200 & 300-305 BEING SUBDIVISION OF LOT 2 DP 352761, LOT 2 DP 401621, LOT 1 DP 413606, LOT 7 & 8 DP 33505, LOT 3 DP 45702, LOT 97 DP 258, SECTION 1 SO 421999 & RS 38927

Surveyor: Scott Jay Becker
 Firm: Opus International Consultants Ltd (C)

Title Plan
 DP 427688

Deposited on: 7/11/2010

T 1/9

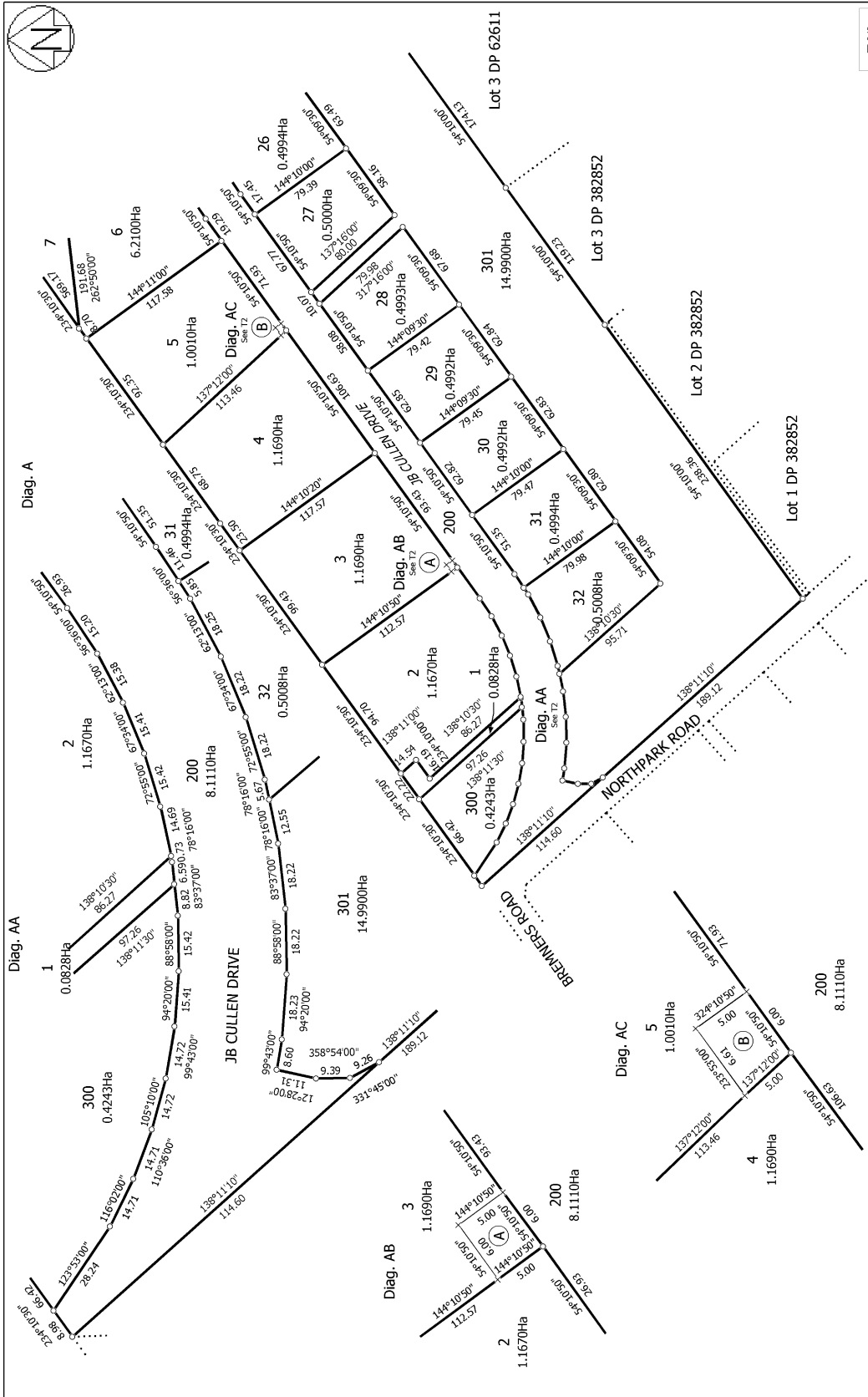

T 2/9

Land District: Canterbury
 Digitally Generated Plan
 Generated on: 14/7/2010 05:46am Page 6 of 13

Surveyor: Scott Jay Becker
 Firm: Opus International Consultants Ltd (CI)

Title Plan
 DP 427688

LOTS 1-33, 200 & 300-305 BEING SUBDIVISION OF LOT 2 DP 352761, LOT 2 DP 401621, LOT 1 DP 413606, LOT 7 & 8 DP 33505, LOT 3 DP 45702, LOT 97 DP 258, SECTION 1 SO 421999 & RS 38927

Deposited on: 7/11/2010

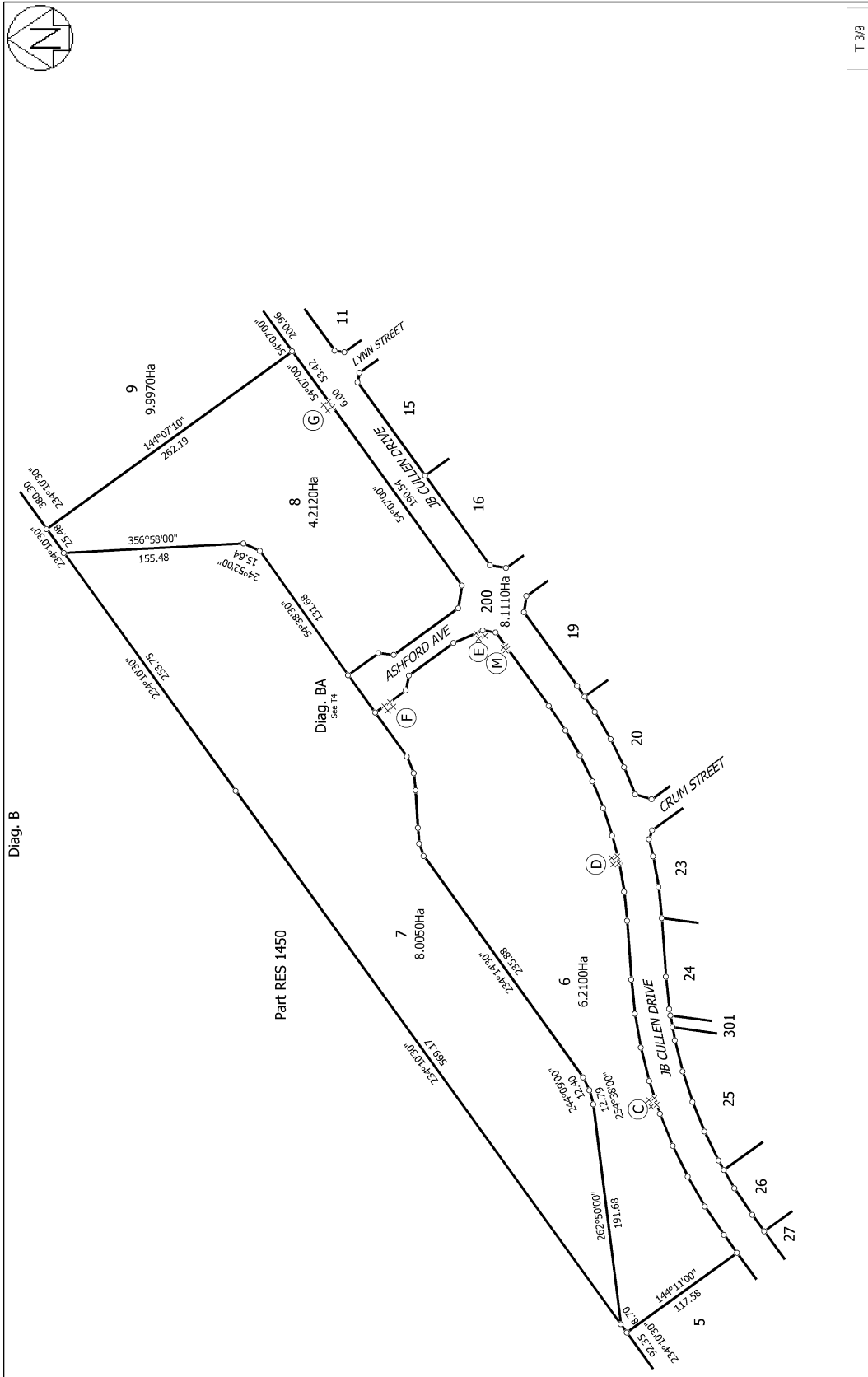

T 3/9

Land District: Canterbury
 Digitally Generated Plan
 Generated on: 14/12/2010 05:46am Page 7 of 13

Surveyor: Scott Jay Becker
 Firm: Opus International Consultants Ltd (CI)

LOTS 1-33, 200 & 300-305 BEING SUBDIVISION OF LOT 2 DP 352761, LOT 2 DP 401621, LOT 1 DP 413606, LOT 7 & 8 DP 33505, LOT 3 DP 45702, LOT 97 DP 258, SECTION 1 SO 421999 & RS 38927

Title Plan
 DP 427688
 Deposited on: 7/11/2010

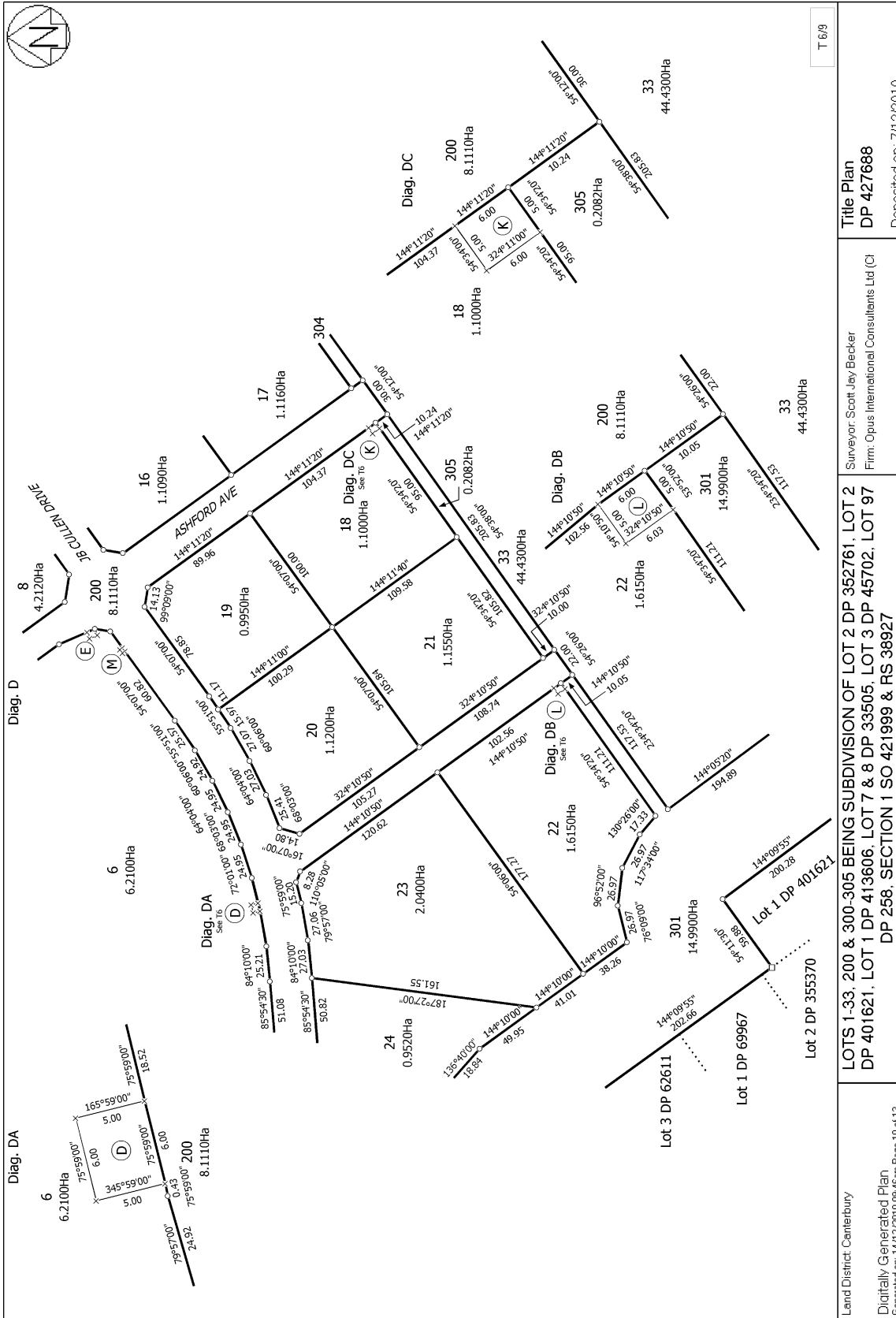

T 6/9

Land District: Canterbury
 Digitally Generated Plan
 Generated on: 14/12/2010 05:46am Page 10 of 13

Surveyor: Scott Jay Becker
 Firm: Opus International Consultants Ltd (CI)

LOTS 1-33, 200 & 300-305 BEING SUBDIVISION OF LOT 2 DP 352761, LOT 2 DP 401621, LOT 1 DP 413606, LOT 7 & 8 DP 33505, LOT 3 DP 45702, LOT 97 DP 258, SECTION 1 SO 421999 & RS 38927

Title Plan
 DP 427688
 Deposited on: 7/11/2010

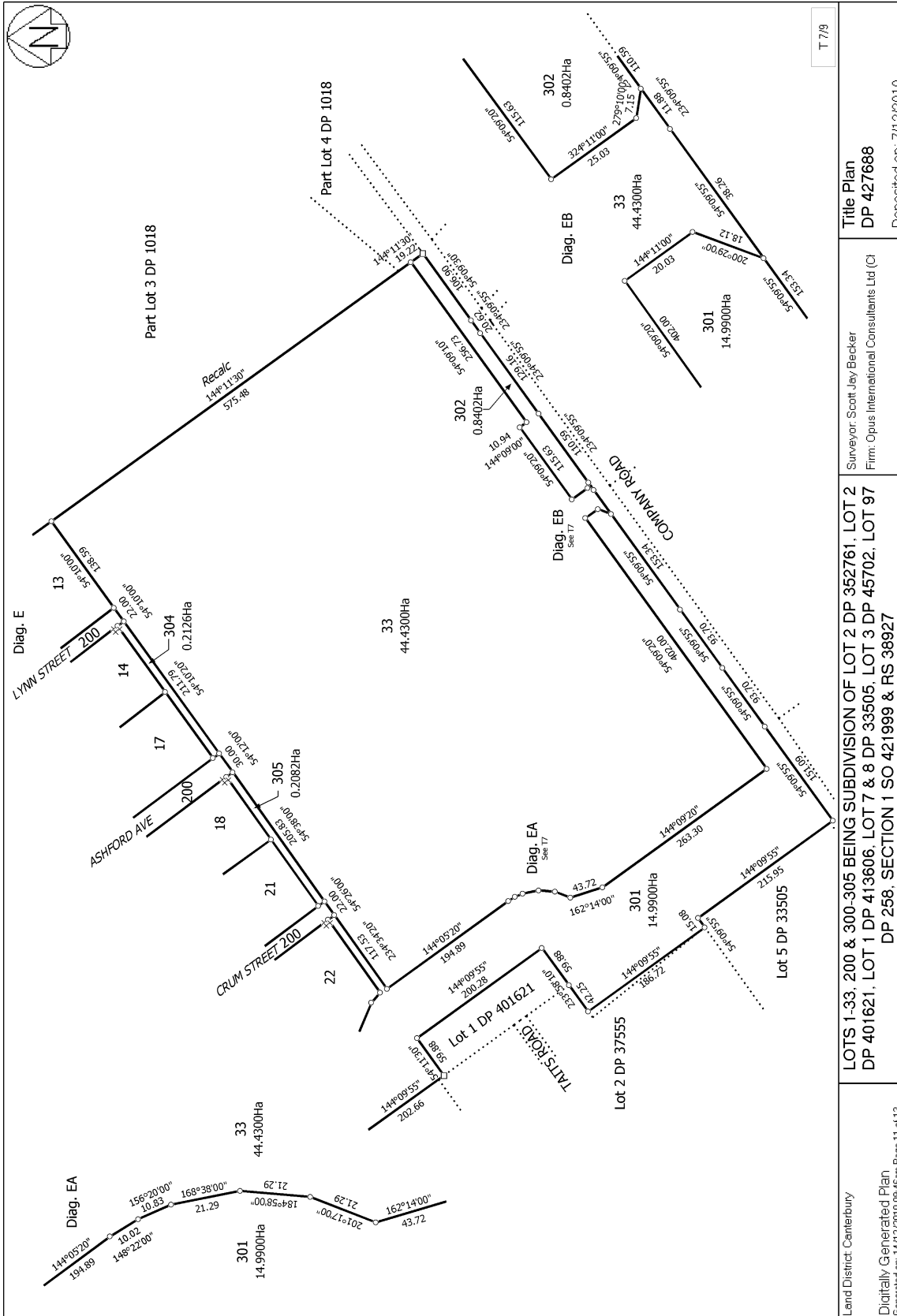

T 7/9

Title Plan
DP 427688

Surveyor: Scott Jay Becker
Firm: Opus International Consultants Ltd (CI)

LOTS 1-33, 200 & 300-305 BEING SUBDIVISION OF LOT 2 DP 352761, LOT 2 DP 401621, LOT 1 DP 413606, LOT 7 & 8 DP 33505, LOT 3 DP 45702, LOT 97 DP 258, SECTION 1 SO 421999 & RS 38927

Land District: Canterbury
Digitally Generated Plan
Generated on: 14/12/2010 09:46am Page 11 of 13

Deposited on: 7/11/2010

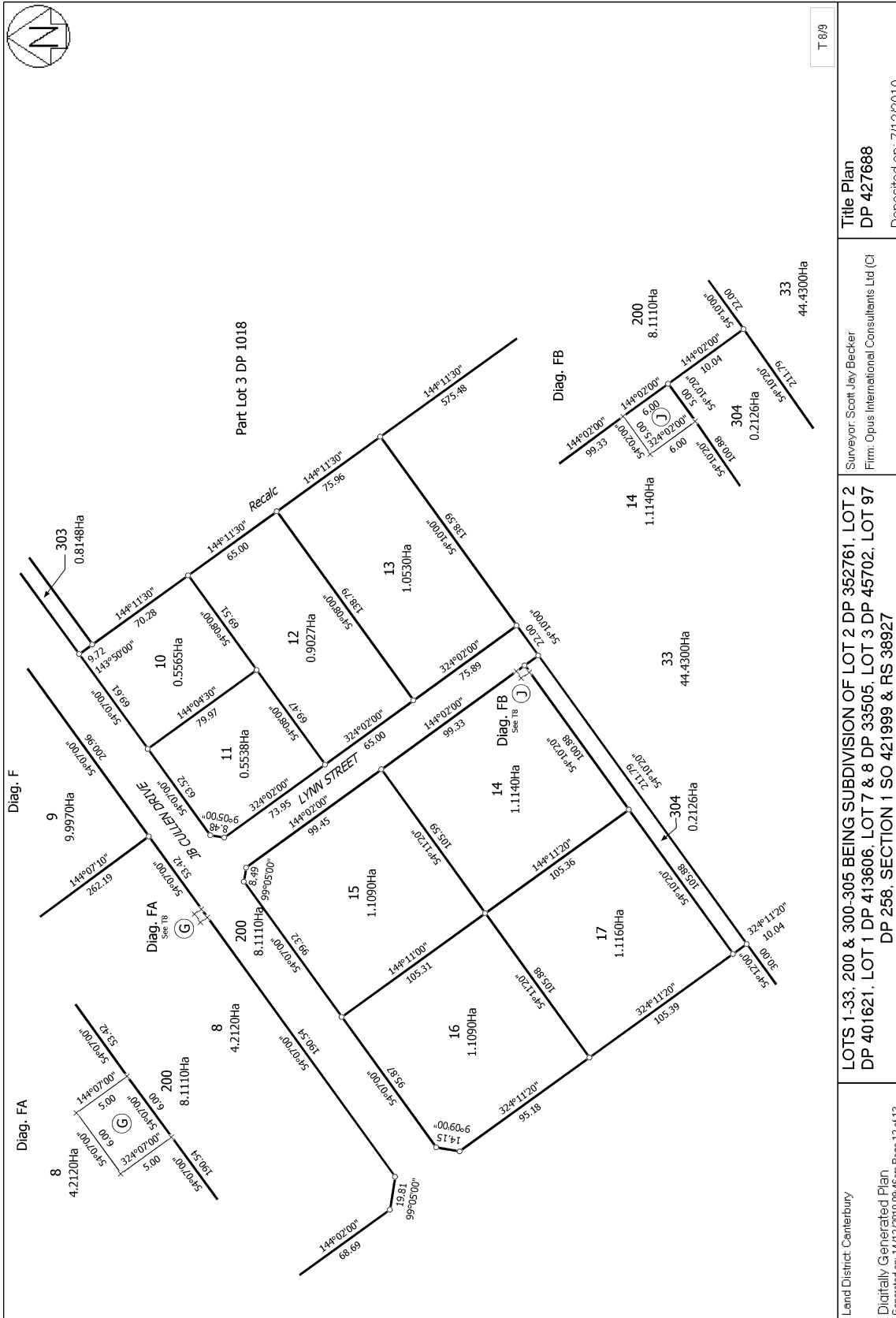

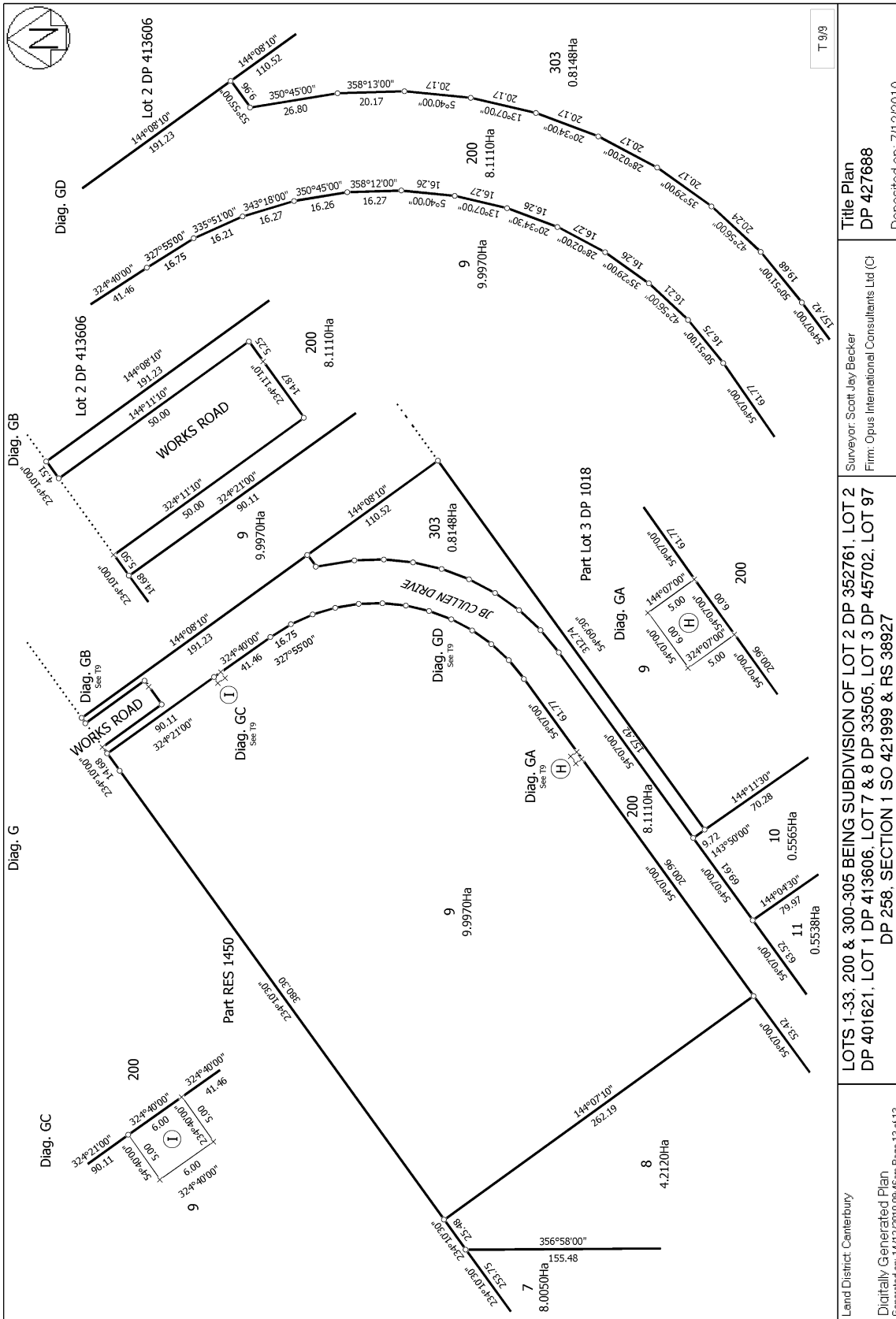

T 9/9

Title Plan
DP 427688

Surveyor: Scott Jay Becker
Firm: Opus International Consultants Ltd (CI)

LOTS 1-33, 200 & 300-305 BEING SUBDIVISION OF LOT 2 DP 352761, LOT 2 DP 401621, LOT 1 DP 413606, LOT 7 & 8 DP 33505, LOT 3 DP 45702, LOT 97 DP 258, SECTION 1 SO 421999 & RS 38927

Land District: Canterbury
Digitally Generated Plan
Generated on: 14/12/2010 05:46am Page 13 of 13

Deposited on: 7/11/2010