

PROPOSED EASEMENTS		
PURPOSE	SHOWN	SERVIENT TENEMENT
RIGHT OF WAY, TELECOMMUNICATIONS, ELECTRICITY	(A)	LOT 3 DP 173077
		DOMINANT TENEMENT
		LOT 2 HEREON

AMALGAMATION CONDITION:  
 THAT LOTS 3 & 4 TO BE HELD IN  
 THE SAME CERTIFICATE OF TITLE

THIS DRAWING AND DESIGN REMAINS THE PROPERTY OF  
 THOMSON SURVEY LTD AND MUST NOT BE REPRODUCED  
 WITHOUT THE WRITTEN PERMISSION OF THOMSON SURVEY LTD

AREAS AND MEASUREMENTS ARE SUBJECT TO FINAL SURVEY  
 TOPOGRAPHICAL DETAIL IS APPROXIMATE ONLY AND SCALED  
 FROM AERIAL PHOTOGRAPHY

Local Authority: Far North District Council  
 Comprised in: CFR NA379/294  
 Total Area: 7.8231ha  
 Zoning: Rural Production  
 Resource features: NIL

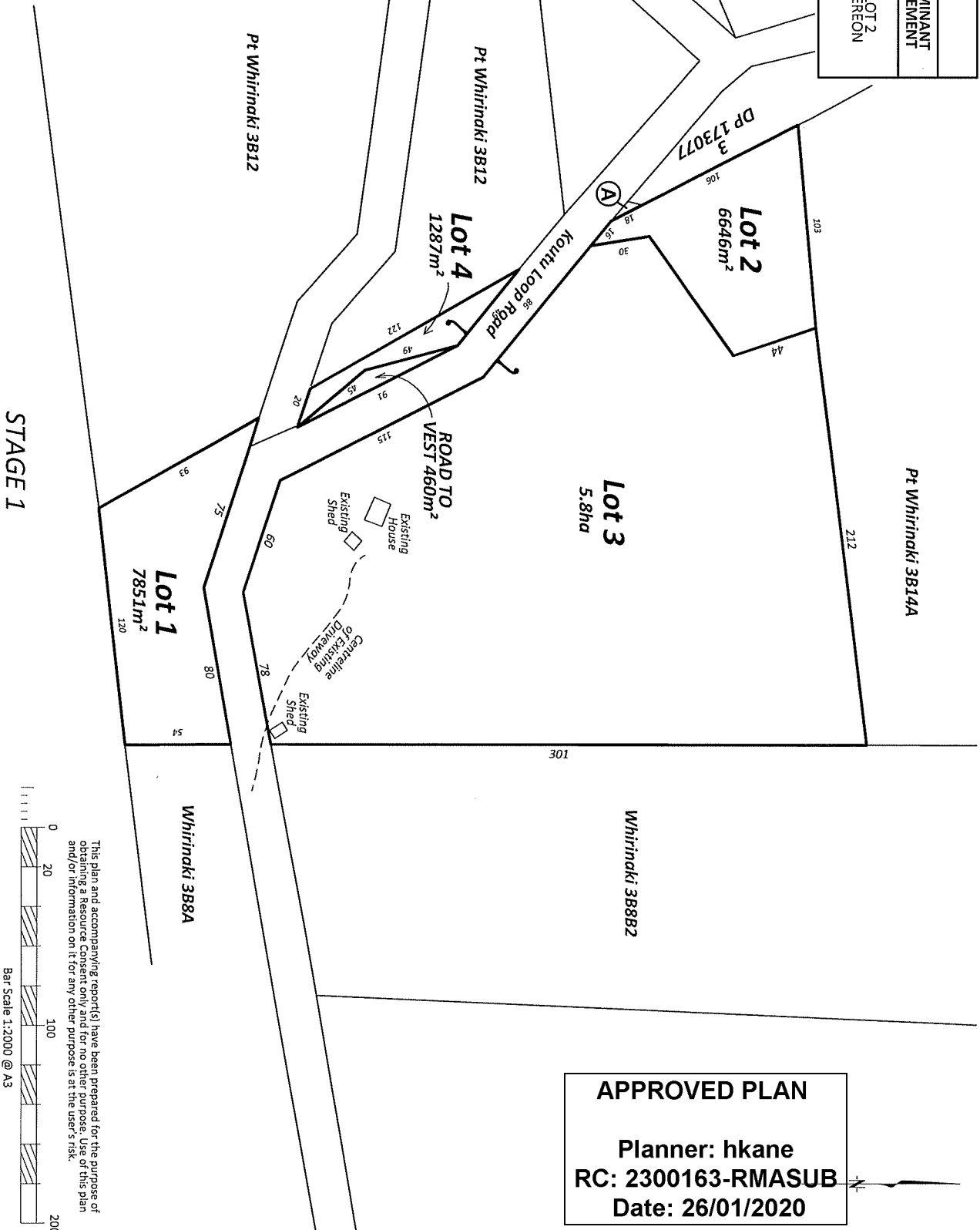

STAGE 1

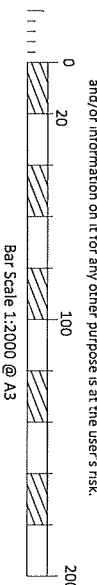

This plan and accompanying report(s) have been prepared for the purpose of  
 obtaining a Resource Consent only and for no other purpose. Use of this plan  
 and/or information on it for any other purpose is at the user's risk.

**APPROVED PLAN**

Planner: hkane  
 RC: 2300163-RMASUB  
 Date: 26/01/2020

**THOMSON SURVEY**  
 315 Kerkira Rd  
 P.O. Box 372, Kerkira  
 Email: kerikeri@thomson.co.nz  
 Ph: (09) 4077360  
 www.thomson.co.nz

Registered Land Surveyors, Planners & Land Development Consultants

**PROPOSED SUBDIVISION OF PT WHIRINAKI 3B13 AND  
 EASEMENT OVER LOT 3 DP 173077**

184 KOUTU LOOP ROAD, KAIKOHE

PREPARED FOR: CLEAVER & WILLIAMS

Survey	Name	Date	ORIGINAL
Design	KY	28.05.20	SHEET
Drawn			SCALE
Approved			1:2000
Rev	KY	16.12.20	A3

Supervisors Ref. No.: 9766  
 Sheet 1 of 1

PROPOSED EASEMENTS		
PURPOSE	SHOWN	DOMINANT TENEMENT
RIGHT OF WAY, TELECOMMUNICATIONS, ELECTRICITY	(A)	LOT 2 HEREON
	DP 173077	

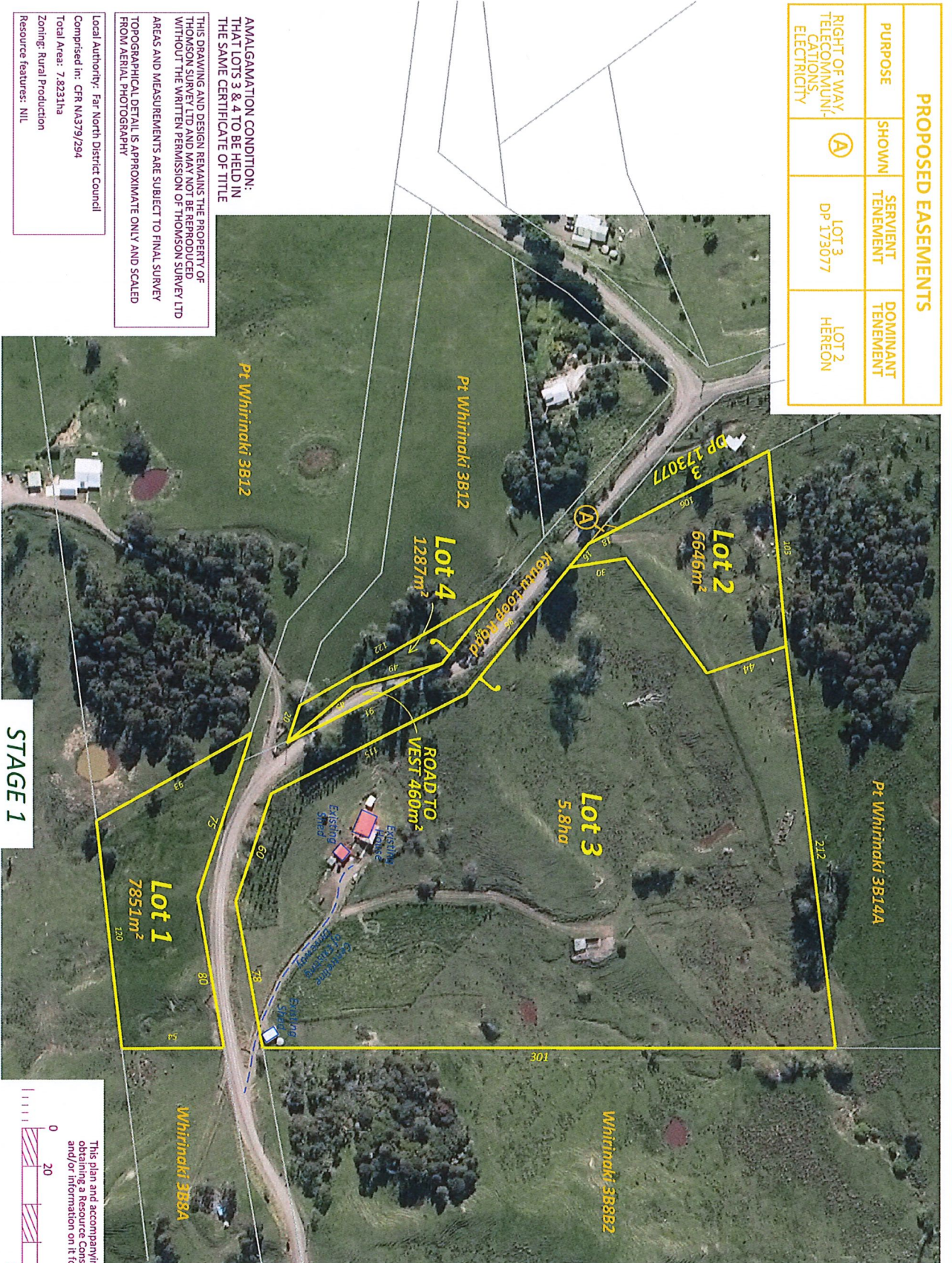

STAGE 1

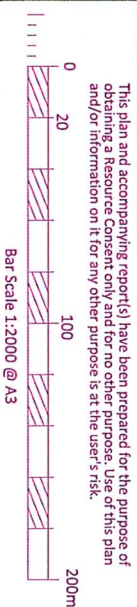

This plan and accompanying report(s) have been prepared for the purpose of obtaining a Resource Consent only and for no other purpose. Use of this plan and/or information on it for any other purpose is at the user's risk.

Bar Scale 1:2000 @ A3

**APPROVED PLAN**  
 Planner: hkane  
 RC: 2300163-RMASUB  
 Date: 26/01/2020

AMALGAMATION CONDITION:  
 THAT LOTS 3 & 4 TO BE HELD IN  
 THE SAME CERTIFICATE OF TITLE

THIS DRAWING AND DESIGN REMAINS THE PROPERTY OF  
 THOMSON SURVEY LTD AND MAY NOT BE REPRODUCED  
 WITHOUT THE WRITTEN PERMISSION OF THOMSON SURVEY LTD  
 AREAS AND MEASUREMENTS ARE SUBJECT TO FINAL SURVEY  
 TOPOGRAPHICAL DETAIL IS APPROXIMATE ONLY AND SCALED  
 FROM AERIAL PHOTOGRAPHY

Local Authority: Far North District Council  
 Complied in: CFR MA379/994  
 Total Area: 7.8231ha  
 Zoning: Rural Production  
 Resource features: NIL

**THOMSON SURVEY**  
 Limited  
 315 Kerikeri Rd  
 P.O. Box 12, Kerikeri  
 Email: kerikeri@thomsonsurvey.co.nz  
 Ph: (09) 4077360  
 www.thomsonsurvey.co.nz

Registered Land Surveyors, Planners & Land Development Consultants

**PROPOSED SUBDIVISION OF PT WHIRINAKI 3B13 AND  
 EASEMENT OVER LOT 3 DP 173077**  
 184 KOUTU LOOP ROAD, KAIKOHE  
 PREPARED FOR: CLEAVER & WILLIAMS

Survey	Name	Date	ORIGINAL
Design		28.05.20	SCALE
Drawn	KV		1:2000
Approved		16.12.20	SHEET SIZE
Rev	KV		A3

Surveyors Ref. No: 9766  
 Sheet 1 of 1

**APPROVED PLAN**  
**Planner: hkane**  
**RC: 2300163-RMASUB**  
**Date: 26/01/2020**

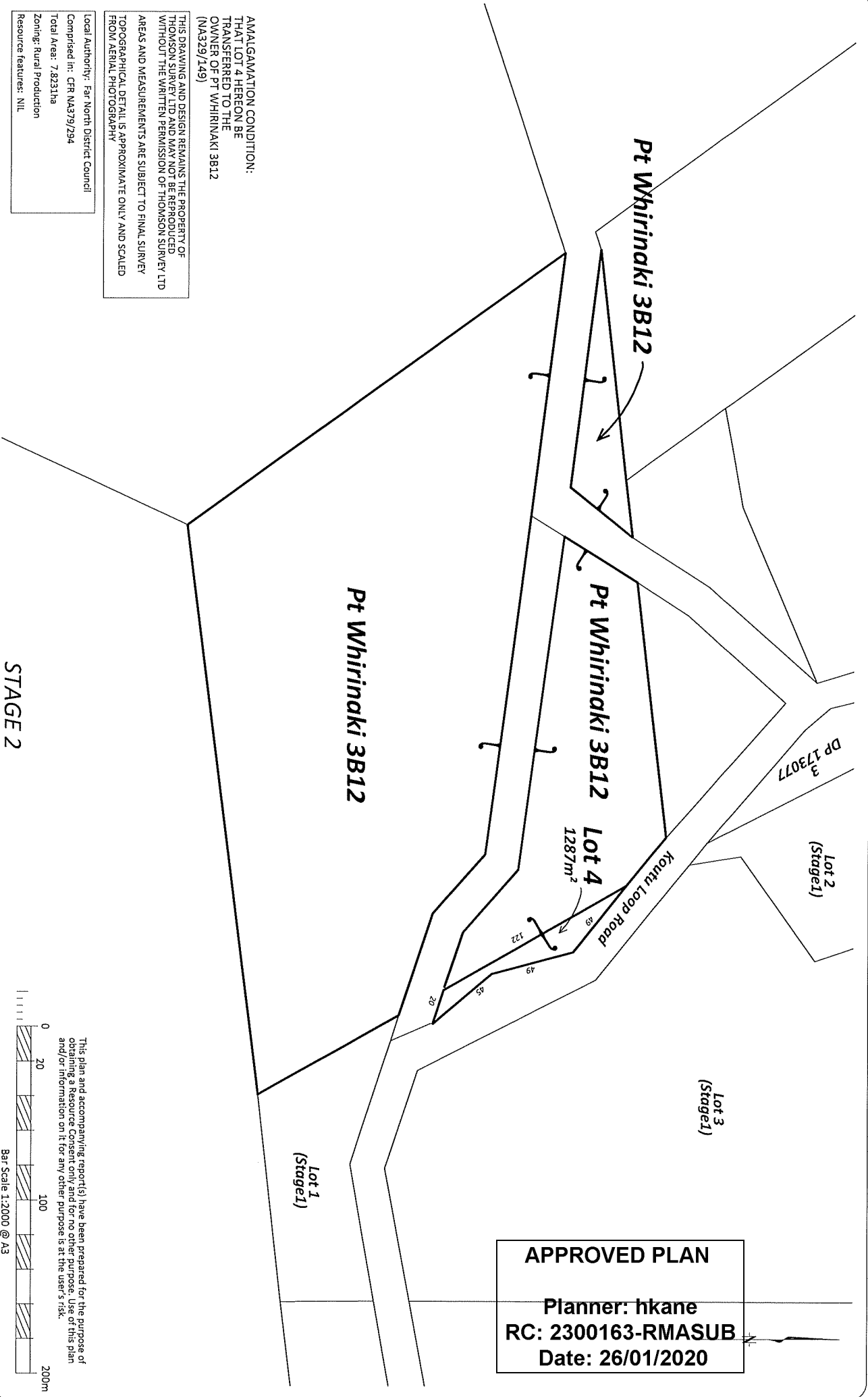

AMALGAMATION CONDITION:  
 THAT LOT 4 HEREON BE  
 TRANSFERRED TO THE  
 OWNER OF PT WHIRINAKI 3B12  
 (NA329/149)

THIS DRAWING AND DESIGN REMAINS THE PROPERTY OF  
 THOMSON SURVEY LTD AND MAY NOT BE REPRODUCED  
 WITHOUT THE WRITTEN PERMISSION OF THOMSON SURVEY LTD  
 AREAS AND MEASUREMENTS ARE SUBJECT TO FINAL SURVEY  
 TOPOGRAPHICAL DETAIL IS APPROXIMATE ONLY AND SCALED  
 FROM AERIAL PHOTOGRAPHY

Local Authority: Far North District Council  
 Computed in: CFR NA379/294  
 Total Area: 7.8231ha  
 Zoning: Rural Production  
 Resource Features: NIL

STAGE 2

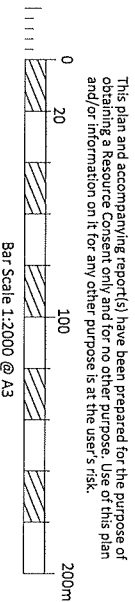

This plan and accompanying report(s) have been prepared for the purpose of  
 obtaining a Resource Consent only and for no other purpose. Use of this plan  
 and/or information on it for any other purpose is at the user's risk.

**THOMSON SURVEY**  
 LIMITED

315 Kerikeri Rd  
 P.O. Box 512 Kerikeri  
 Email: kerikeri@thomsonsurvey.co.nz  
 Tel: (09) 407 2500  
 www.thomsonsurvey.co.nz

Registered Land Surveyors, Planners & Land Development Consultants

**PROPOSED SUBDIVISION OF LOT 4 (STAGE 1) AND  
 PT WHIRINAKI 3B12**  
 184 KOUTU LOOP ROAD, KAIKOHE

PREPARED FOR: CLEAVER & WILLIAMS

Survey	Name	Date	ORIGINAL
Design	KV	28.05.20	SCALE
Drawn	KV	28.05.20	SHEET
Approved	KV	16.12.20	SIZE
Rev	KV	16.12.20	A3

9766 Scheme Stage 2/1cd

Surveyors Ref. No: 9766  
 Sheet 1 of 1

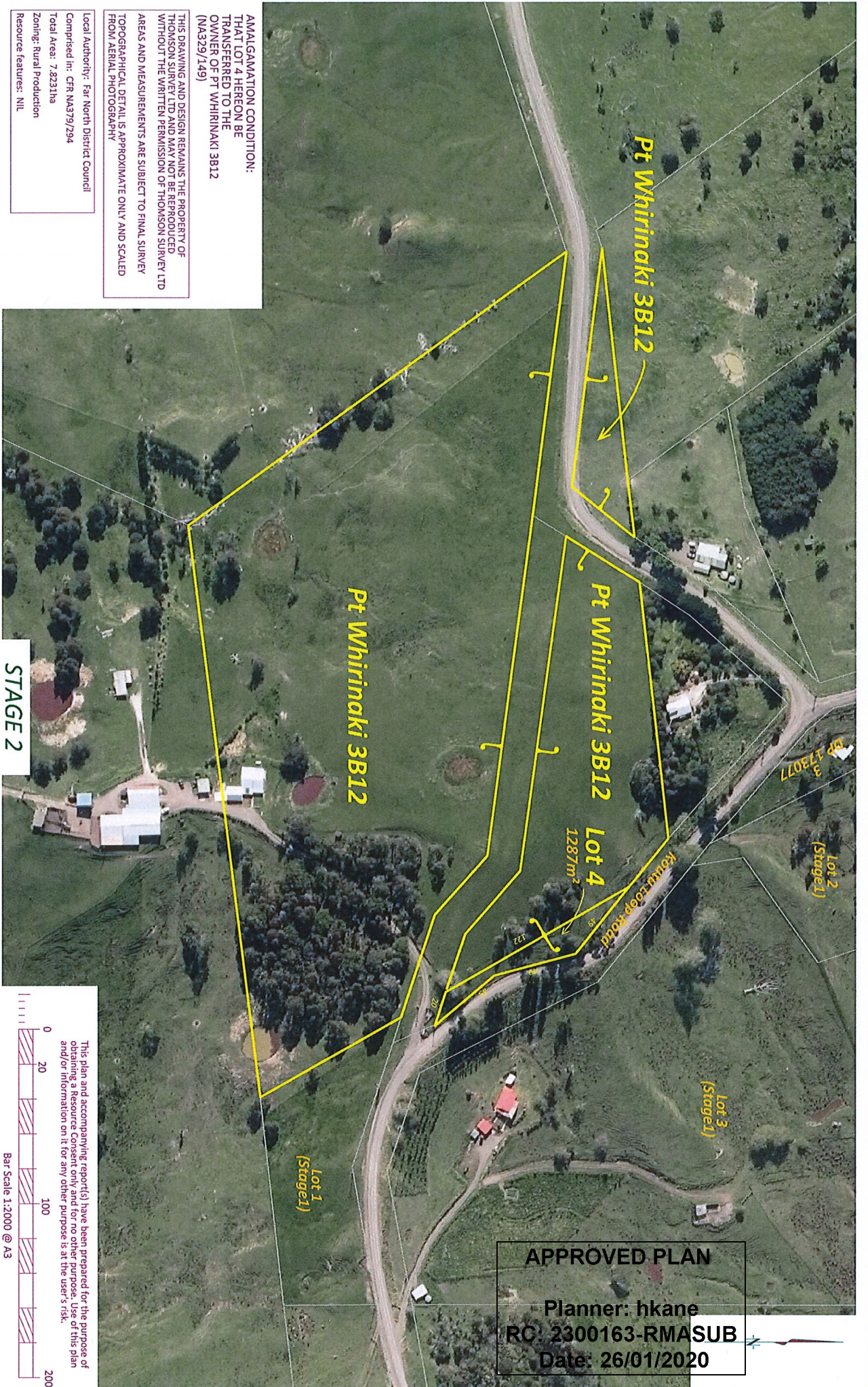

AMALGAMATION CONDITION:  
 THAT LOT 4 HEREON BE  
 TRANSFERRED TO THE  
 OWNER OF PT WHIRINAKI 3B12  
 (NA329/149)

THIS DRAWING AND DESIGN REMAINS THE PROPERTY OF  
 THOMSON SURVEY LTD AND MAY NOT BE REPRODUCED  
 WITHOUT THE WRITTEN PERMISSION OF THOMSON SURVEY LTD  
 AREAS AND MEASUREMENTS ARE SUBJECT TO FINAL SURVEY  
 TOPOGRAPHICAL DETAIL IS APPROXIMATE ONLY AND SCALED  
 FROM AERIAL PHOTOGRAPHY

Local Authority: Far North District Council  
 Comprised in: CFR NA379/294  
 Total Area: 7.8231ha  
 Zoning: Rural Production  
 Resource features: NIL

**THOMSON SURVEY**  
 LIMITED

315 Kerikeri Rd  
 P.O. Box 121  
 Kerikeri  
 Email: kerikeri@thomsonsurvey.co.nz  
 Pki: (09) 4077360  
 www.thomsonsurvey.co.nz

Registered Land Surveyors, Planners & Land Development Consultants

**PROPOSED SUBDIVISION OF LOT 4 (STAGE 1) AND  
 PT WHIRINAKI 3B12**

184 KOUTU LOOP ROAD, KAIKOHE

PREPARED FOR: CLEAVER & WILLIAMS

This plan and accompanying report(s) have been prepared for the purpose of  
 obtaining a Resource Consent only and for no other purpose. Use of this plan  
 and/or information on it for any other purpose is at the user's risk.

Bar Scale 1:2000 @ A3

Survey	Name	Date	ORIGINAL
Design	KV	28.05.20	SHEET
Drawn			SIZE
Approved			A3
Rev	KV	16.12.20	

Surveyors  
 Ref. No:  
**9766**

Sheet 1 of 1