From: Iksun Yang
To: c.campbell.architect
Cc: kimmunro362@gmail.com
Subject: RE: BCO10364430-A, 362 Matakana Valley Road Matakana - 1st RFI follow up
Date: Thursday, 23 May 2024 9:54:00 am
Attachments: image001.png
image002.png

Hi Colin

Thank you for your RFI reply. I have completed re-check and removed all initial RFI items. But I have found that the siting dimensions need to be updated.

As per the approved site plan, the siting dimensions indicated on sheet 100 and 101. And the dimension will be changed as per the proposed shifting.

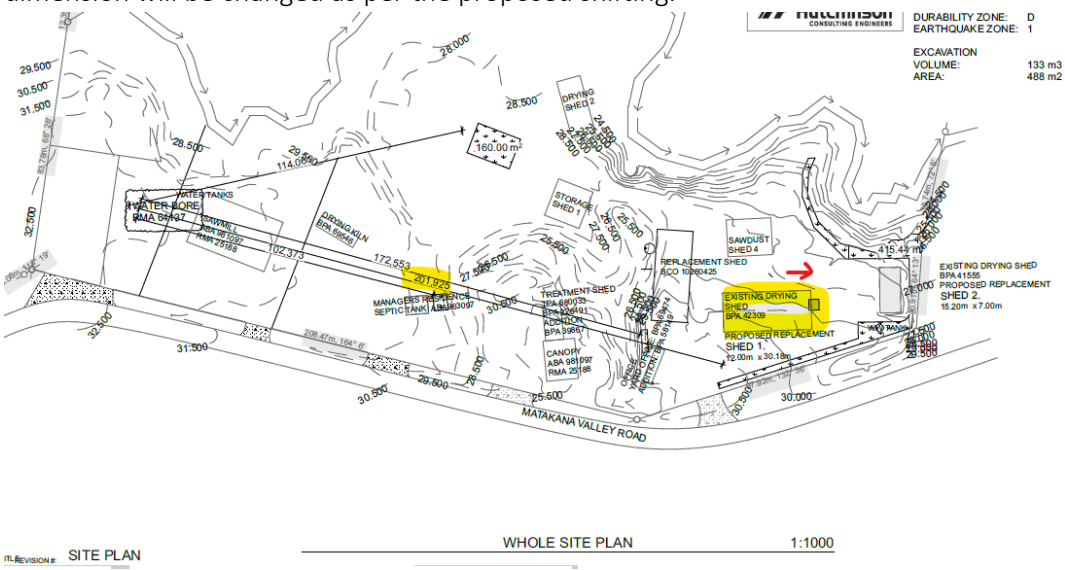

So, the siting dimensions on sheets 100 and 101 need to be updated.

Or alternatively, you can add some siting dimensions on sheet 01.1 as this is the enlarged site plan, so we can have more correct siting dimension for building inspectors.

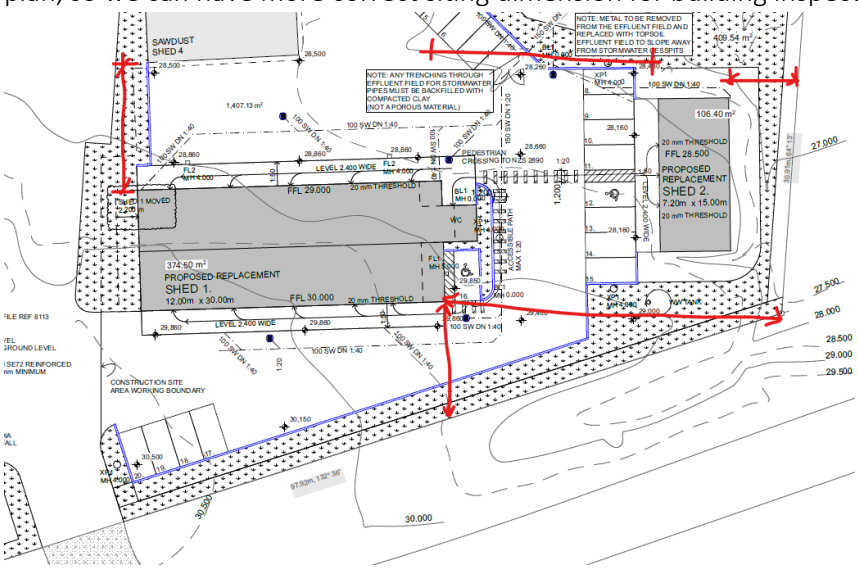

Kind Regards

Iksun Yang | Building Surveyor
Building Consent - Northern
Ph (09) 301 0101 | Extn (44) 3458
DDI (09) 427 3458 | Mobile 021 926 095
Auckland Council, Level 4 in Albany Building, 6-8 Munro Lane, Albany, Auckland

Visit our website: www.aucklandcouncil.govt.nz

From: donotreply donotreply@aklc.govt.nz
Sent: Wednesday, May 22, 2024 3:15 PM
To: Iksun Yang Iksun.Yang@aucklandcouncil.govt.nz
Subject: RFI Response: BCO10364430-A 362 Matakana Valley Road Matakana 0985

Please find below the RFI information received for BCO10364430-A 362 Matakana Valley Road Matakana 0985 **(** Three Blokes Limited **)**

Form Code 0002300729 **/ Order Number** 4605998417

Documentation submitted (newest on top)

22.05.2024 240522 REVISED SITE PLAN.pdf
22.05.2024 240522 BC Amendment reply letter.pdf

Notes

Not applicable to this RFI response

Please check if the provided information affects your RFI.

Nāku noa nā | Regards

Auckland Council
www.aucklandcouncil.govt.nz
(09) 301 0101

From: c.campbell.architect <c.campbell.architect@xtra.co.nz>
Sent: Wednesday, May 22, 2024 2:44 PM
To: Iksun Yang <Iksun.Yang@aucklandcouncil.govt.nz>
Cc: kimmunro362@gmail.com
Subject: Re: BCO10364430-A, 362 Matakana Valley Road Matakana - RFI Building Assessment

Hi Iksun,
Copies of documents uploaded to portal.
Please do not hesitate to call me if you have any questions.
Regards

Colin Campbell

CAMPBELL REGISTERED ARCHITECTS LTD

202 C Cames Road, RD 5, Wellsford 0975
~ w www.campbell-registered-architects.co.nz
~ p 09 431 5580 ~ m 0274 323 185

From: Iksun Yang <Iksun.Yang@aucklandcouncil.govt.nz>
Date: Wednesday, 22 May 2024 at 11:43 AM
To: Colin Campbell <c.campbell.architect@xtra.co.nz>
Cc: kimmunro362@gmail.com <kimmunro362@gmail.com>
Subject: BCO10364430-A, 362 Matakana Valley Road Matakana - RFI Building Assessment

Hi Colin

Please see attached documents for further information required. If you need any further clarification or discussion regarding the RFI items, please contact me. Thank you.

Kind Regards

Iksun Yang | Building Surveyor
Building Consent - Northern
Ph (09) 301 0101 | Extn (44) 3458
DDI (09) 427 3458 | Mobile 021 926 095
Auckland Council, Level 4 in Albany Building, 6-8 Munro Lane, Albany, Auckland

Visit our website: www.aucklandcouncil.govt.nz

CAUTION: This email message and any attachments contain information that may be confidential and may be LEGALLY PRIVILEGED. If you are not the intended recipient, any use, disclosure or copying of this message or attachments is strictly prohibited. If you have received this email message in error please notify us immediately and erase all copies of the message and attachments. We do not accept responsibility for any viruses or similar carried with our email, or any effects our email may have on the recipient computer system or network. Any views expressed in this email may be those of the individual sender and may not necessarily reflect the views of Council.