

# Schedule of Proposed Easements

Purpose	Shown	Servient Tenement	Dominant Tenement
Right to Convey Electricity	(A)	Lot 2 Hereon	Lot 1 Hereon

scribble sewer

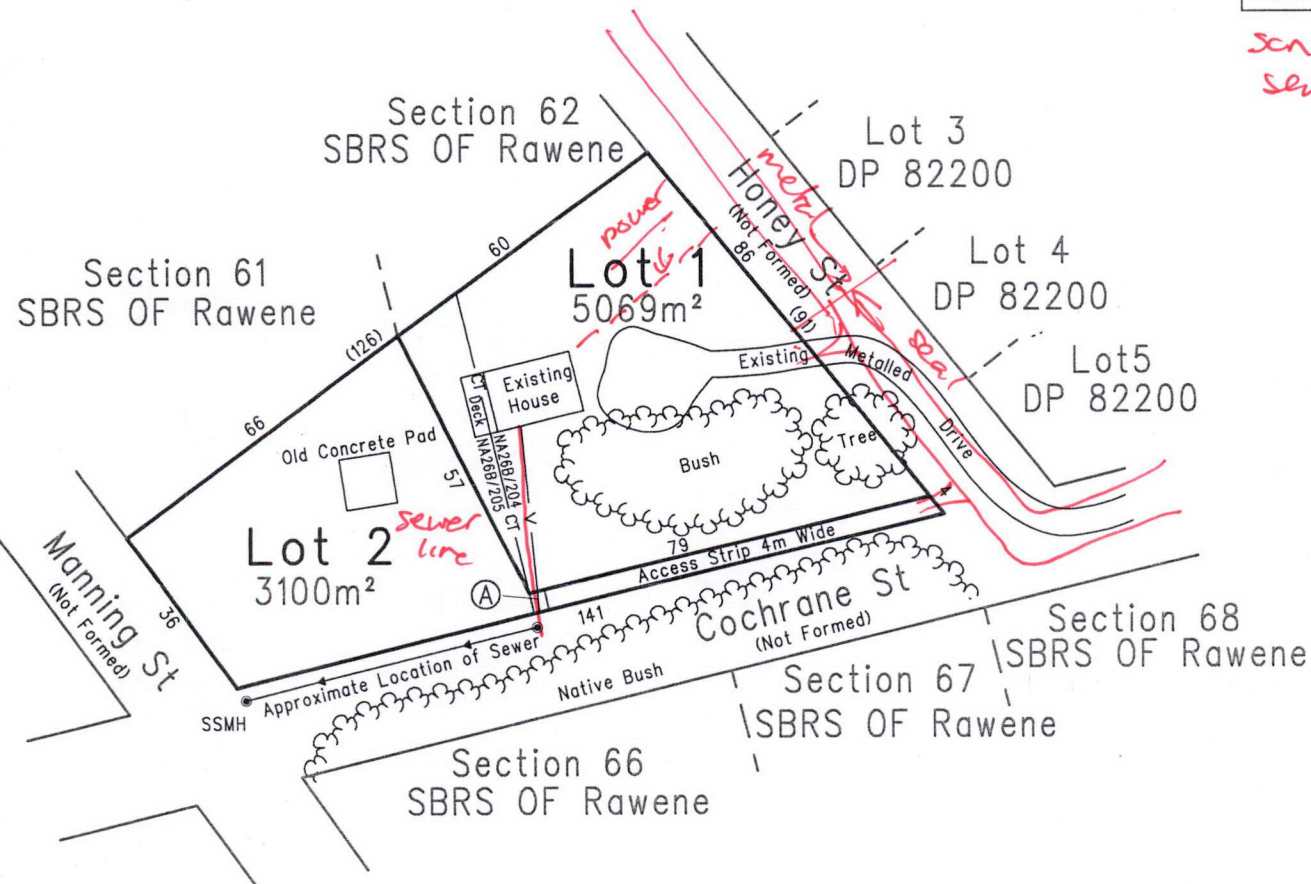

COPYRIGHT

THIS DRAWING AND DESIGN REMAINS THE PROPERTY OF VON STURMERS AND MAY NOT BE REPRODUCED WITHOUT THE WRITTEN PERMISSION OF VON STURMERS  
AREAS AND MEASUREMENTS SUBJECT TO FINAL SURVEY  
This plan and accompanying report(s) have been prepared for the purpose of obtaining a Resource Consent only and for no other purpose. Use of this plan and/or information on it for any other purpose is at the user's risk.

Local Authority: Far North District Council  
Total Area: 8169m²  
Comprised in: NA26B/204 & NA26B/205  
Levels in terms of:  
Contour interval is:

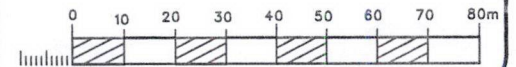

Prepared for: Niki Maihi  
File Name: 11905 Maihi Scheme Plan

Survey	Name	Date
Design	PW	4/08
Drawn	DO	4/08
Ver	1	

ORIGINAL SCALE SHEET SIZE  
1:1000 A3

11905

Lots 1 & 2 Being a Subdivision of Sections 63 & 64  
SBRS OF Rawene



## VON STURMERS

Registered Land Surveyors, Planners &  
Land Development Consultants

Ph: (09) 408 6000 117 Commerce St  
Fax: (09) 408 6002 P.O. Box 128  
Email: kaitia@surveyandplanning.co.nz Kaitia

# Schedule of Proposed Easements

Purpose	Shown	Servient Tenement	Dominant Tenement
Right to Convey Electricity	Ⓐ	Lot 2 Hereon	Lot 1 Hereon

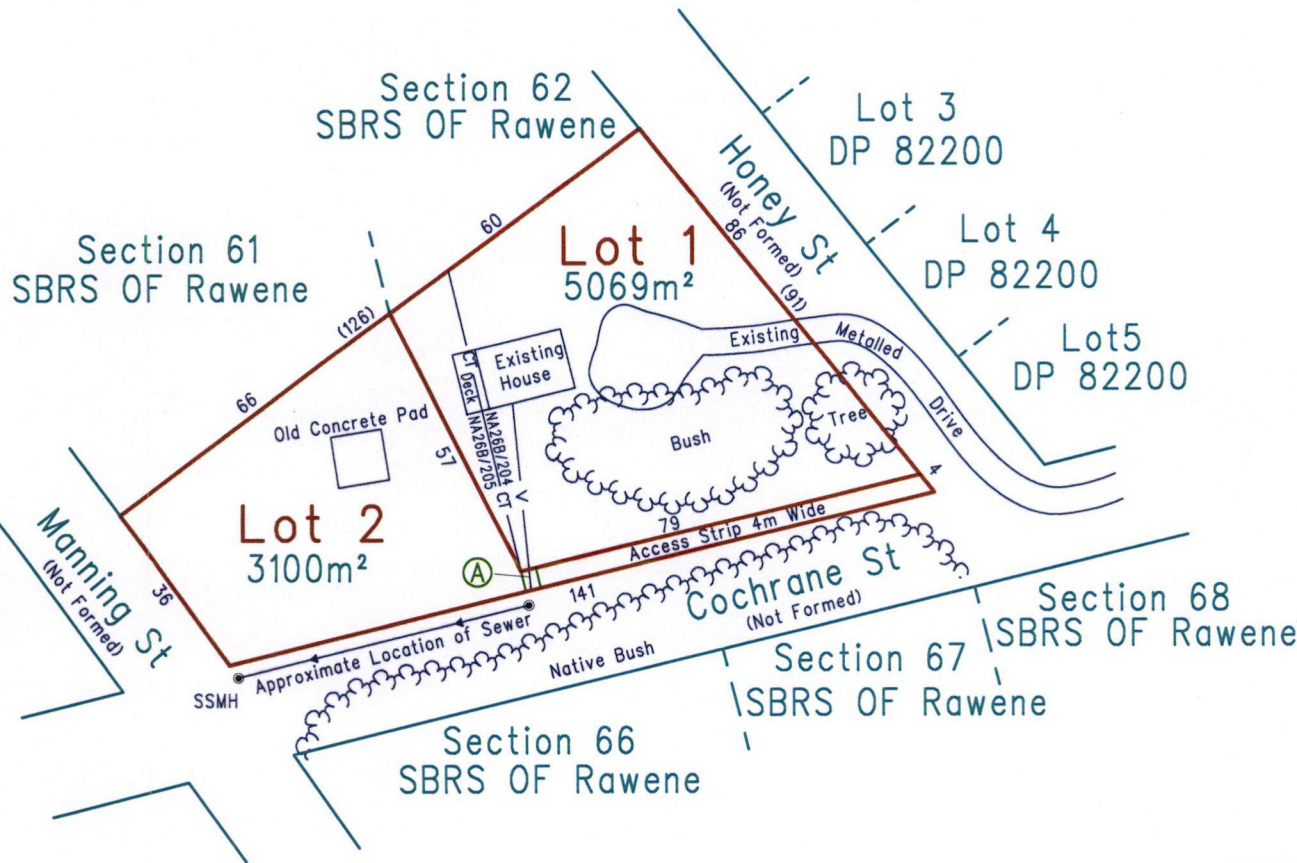

**COPYRIGHT**

THIS DRAWING AND DESIGN REMAINS THE PROPERTY OF VON STURMERS AND MAY NOT BE REPRODUCED WITHOUT THE WRITTEN PERMISSION OF VON STURMERS

AREAS AND MEASUREMENTS SUBJECT TO FINAL SURVEY

This plan and accompanying report(s) have been prepared for the purpose of obtaining a Resource Consent only and for no other purpose. Use of this plan and/or information on it for any other purpose is at the user's risk.

Local Authority: Far North District Council

Total Area: 8169m²  
Comprised in: NA26B/204 & NA26B/205

Levels in terms of:  
Contour Interval is:

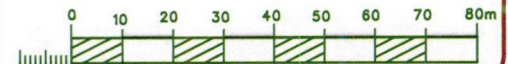

Prepared for: Niki Maihi

File Name: 11905 Maihi Scheme Plan

Survey	Name	Date
Design	PW	4/08
Drawn	DO	4/08
Var	1	

ORIGINAL  
SCALE SHEET  
SIZE  
1:1000 A3

11905



**VON STURMERS**

Registered Land Surveyors, Planners &  
Land Development Consultants

Ph: (09) 408 6000 117 Commerce St  
Fax: (09) 408 6002 P.O. Box 128  
Email: kaitia@surveyandplanning.co.nz Kaitia

**Lots 1 & 2 Being a Subdivision of Sections 63 & 64  
SBRS OF Rawene**



# Schedule of Proposed Easements

Purpose	Shown	Servient Tenement	Dominant Tenement
Right to Convey Electricity	Ⓐ	Lot 2 Hereon	Lot 1 Hereon

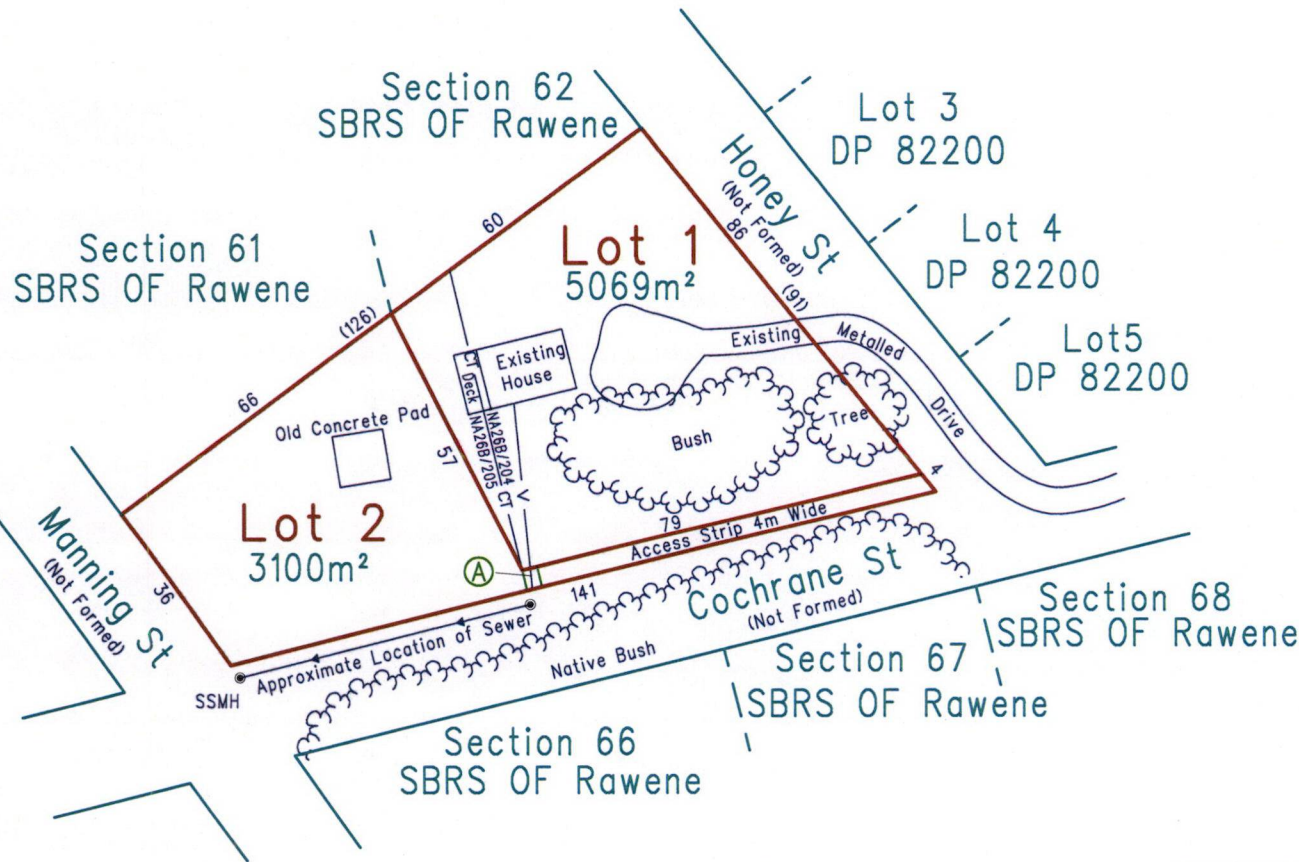

THIS DRAWING AND DESIGN REMAINS THE PROPERTY OF VON STURMERS AND MAY NOT BE REPRODUCED WITHOUT THE WRITTEN PERMISSION OF VON STURMERS

AREAS AND MEASUREMENTS SUBJECT TO FINAL SURVEY

This plan and accompanying report(s) have been prepared for the purpose of obtaining a Resource Consent only and for no other purpose. Use of this plan and/or information on it for any other purpose is at the user's risk.

Local Authority: Far North District Council

Total Area: 8169m²

Comprised in: NA26B/204 & NA26B/205

Levels in terms of:

Contour Interval is:

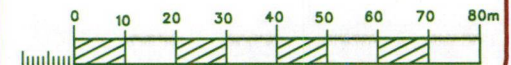

Prepared for: Niki Mahi

File Name: 11905 Mahi Scheme Plan

Name	Date
Survey	PW 4/08
Design	DO 4/08
Drawn	DO 4/08
Ver	1

ORIGINAL  
SCALE  
SHEET  
SIZE

1:1000 A3

11905



## VON STURMERS

Registered Land Surveyors, Planners &  
Land Development Consultants

Ph: (09) 408 6000 117 Commerce St  
Fax: (09) 408 6002 P.O. Box 128  
Email: kaitaia@surveyandplanning.co.nz Kaitaia

Lots 1 & 2 Being a Subdivision of Sections 63 & 64  
SBRS OF Rawene







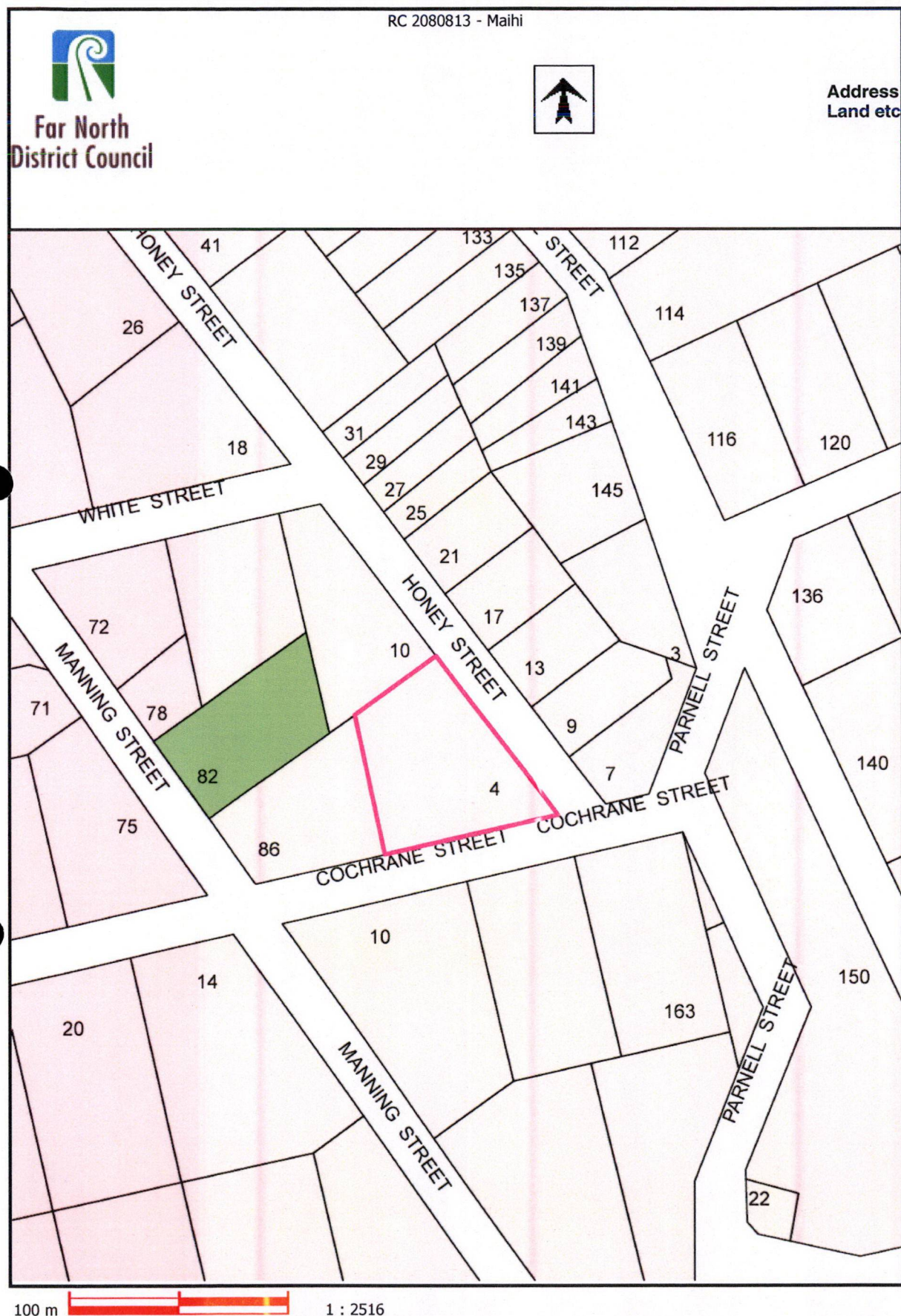

This map has been provided in good faith and for information purposes only. The Far North District Council is not liable for any errors or omissions. Any persons considering purchasing property are advised to have all boundaries confirmed by a licensed Cadastral Surveyor.

Produced by the Far  
North District Council  
11:53 4/23/2008

Copyright © 2006  
Far North District  
Council



**RC 2080813**  
**Nicola Ann Maihi**

