



Information memorandum

Hutt Central, Lower Hutt
129 -131 High Street

Prepared by Capital Commercial (2013) Limited
Total Property 4 - June 2026 - rev 5 June 2026 - updated tenancy schedule and potential rental analysis

Dance & Fitness Studio

...for everybody...

Dance

city green

city green

city green

OPEN
7 DAYS
9am - 6.30pm



- Fresh Fruit & Vegetables
- Asian Groceries
- Real Fruit Ice Cream
- Eggs
- Fresh Squeezed Juice
- Smoothies



city green
SMOOTHIES
REAL JUICE
ICE CREAM

P.C PARTY COSTUMES

P
PAY HERE

DTR





Contents

04

The opportunity

05

Executive summary

07

The property

08

The location

09

Legal description
and zoning

11

Tenancy schedule

12

Potential rental
analysis

13

Operating expenses

13

Current income
summary

13

Potential income
summary

14

The sale process

15

Appendices

The opportunity

Capital Commercial (2013) Limited is pleased to offer 129 -131 High Street, Hutt Central, Lower Hutt for sale by way of Tender closing at 4:00pm, Wednesday 24th June 2026.

We are proud to be able to offer you the prime opportunity that 129 -131 High Street. Which is a repositioning opportunity in the heart of Lower Hutt's High Street retail strip.

This two-storey commercial building offers established income from DTR and Leafy Green, while a vacant ground floor tenancy invites a new tenant to drive rental uplift on day one.

The standout play lies upstairs: a generous first floor ideally suited to conversion into inner-city residential apartments, tapping into Lower Hutt's chronic housing shortage and increasingly favourable intensification settings.

With strong street frontage, on-site parking and a flexible floorplate, holding income underwrites the development pathway.

Astute investors and developers seeking measurable upside through leasing, refurbishment and residential conversion should act decisively.



Paul Cudby

+64 21 421 374

paul.cudby@bayleys.co.nz

CAPITAL COMMERCIAL (2013) LIMITED
LICENSED UNDER THE REA ACT 2008

Inspect to appreciate the full potential on offer.

We summarise the highlights of the property as follows:

- ✓ Profile central Hutt location
- ✓ Part leased – part vacant
- ✓ Add value by leasing up, occupying or converting
- ✓ Potential net rental \$154,675pa + GST

129 -131 High Street is your opportunity to gain a foothold in the ever evolving Central Lower Hutt commercial market , and own a property of which you can be truly proud.

Please do not hesitate to contact a member of the project team in regard to any aspect of the content included in this document or to arrange a viewing of the property.



Oliver Hourigan

+64 27 542 7603

oliver.hourigan@bayleys.co.nz

CAPITAL COMMERCIAL (2013) LIMITED
LICENSED UNDER THE REA ACT 2008

[bayleys.co.nz/3259995](https://www.bayleys.co.nz/3259995)

Executive summary

The property



Property address

129 -131 High Street, Hutt Central, Lower Hutt



Zoning

Central Commercial



Land area

668sqm



Car parking

5



Tenants

Limelite Financial (ex DTR) & Fleafy Food Trading



Legal description & identifier

Lot 1 and Lot 2 Deposited Plan 11243 as more fully described on Records of Title WN458/198 & WN480/54



Floor area

734sqm



Occupancy

Part leased, part vacant



Potential net income

\$154,675pa net + GST



Seismic rating

The property has not been recently assessed but is not on the EPB register

The sale process



Method of sale

Tender



Tender date

Wednesday 24th June 2026

Key highlights

- Split risk across multiple tenancies
- Great holding income with vacant upside
- Potential for first floor residential conversion
- Rear access via a council owned service lane
- Good on-site parking ratio
- Established tenants
- Will suit investors, owner occupiers or add value investors



MHJ699

RLR113

QRD14

ISUZU

ELF



The property

The property comprises a part single storey part two storey retail and office building constructed in the 1950's.

It comprises two ground floor retail tenancies, one of which is leased long term, the other is vacant and available for lease or for a part owner occupier to occupy.

The first floor comprises office accommodation and is leased to a long-standing tenant.

Construction is of reinforced concrete columns and beams with concrete floors and a corrugated steel roof.

The property benefits from rear access via a council service lane and has a good parking ratio to the rear.

Both ground floor retail tenancies have rear access, and absolute boon for inward and outward goods.

Overall the property is presented in good condition, with the odd blemish requiring attention here or there.

It is well suited to investors, owner occupiers or even add value investors who see the upside in a residential conversion to the first floor.

Property attributes

Floor area	734sqm
Land area	668sqm
Seismic rating	The property has not been recently assessed but is not on the EPB register
Number of tenancies	3

Floor area breakdown

Description	Area (sqm)
South retail	288
North retail	231
First floor	215
Total	734 sqm
Car parks	5

The location

The subject property is located on the east side of High Street close to its intersection with Andrews Avenue.

This places the property close to Queensgate Mall and the main bus transport hub.

This location is recognised as CBD making it the natural location for both general and service-related retail as well as well as hospitality operations.

It is further recognised as having high amenity value due to its proximity to public transport, State Highway 2, and supermarkets.

In general, Lower Hutt CBD and fringe is undergoing a significant resurgence and gentrification due to ongoing mixed-use developments with an emphasis to incorporating residential accommodation.

With improvements to transport and infrastructure by local and central government imminent, including the Melling Link, the area seems destined to continue its positive trajectory.



Transport

The locality is well supported by public transport servicing both Wellington City and Lower Hutt with the main bus hub being located a short walk from the property.



Amenities

This location benefits from a high level of amenity due to being only within walking distance to cafes, restaurants and supermarkets

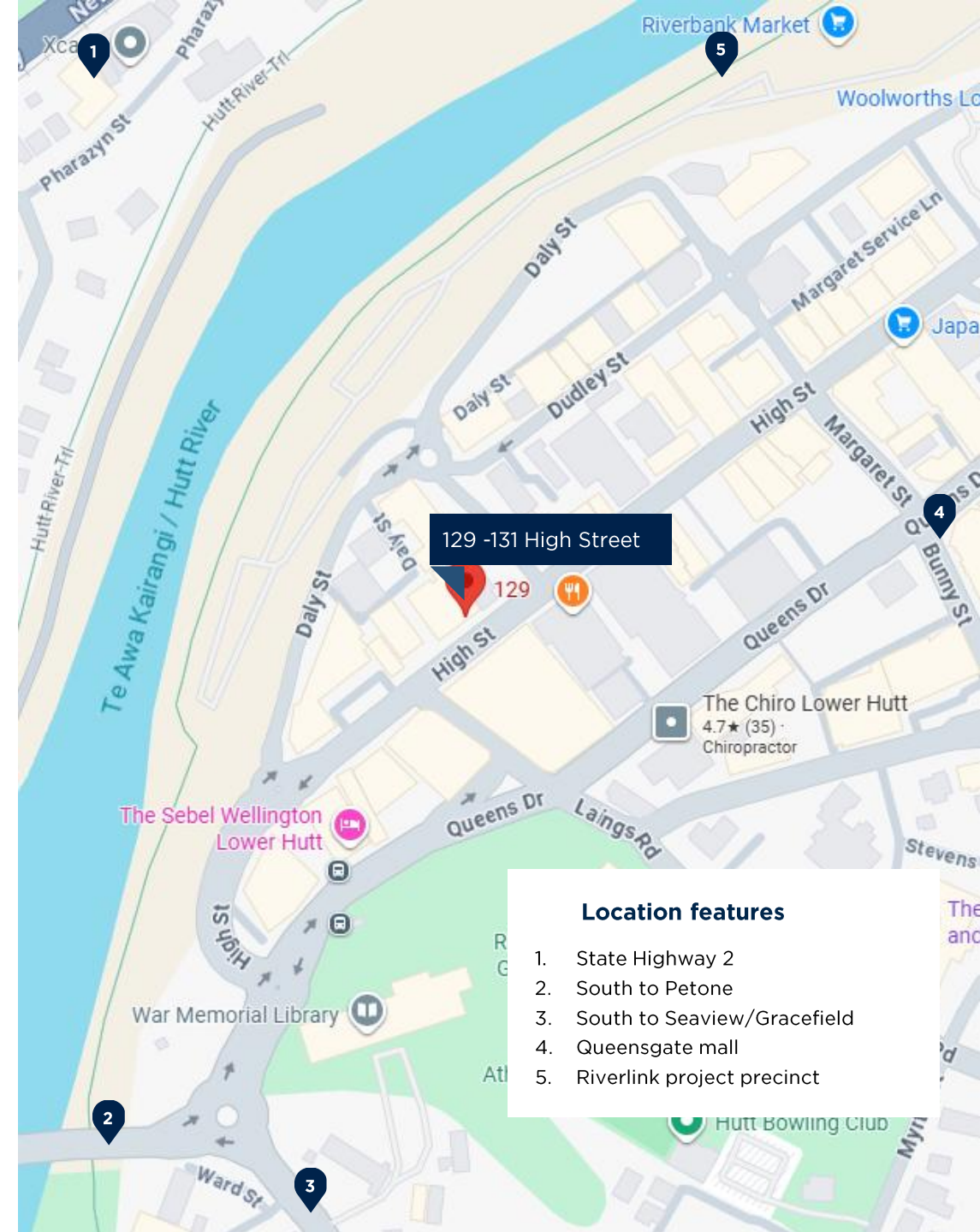

Legal description and zoning

Legal description	Lot 1 and Lot 2 Deposited Plan 11243 as more fully described on Records of Title WN458/198 & WN480/54	
Tenure	Estate in Fee Simple (Freehold Title)	
Land area	668sqm	
Rating valuation	Land value	\$1,390,000
	Value of Improvements	\$170,000
	Capital value	\$1,560,000
Local authority	Hutt City Council	
Zoning	Central Commercial	

Zoning

The Central Commercial Zone allows for a broad range of mixed-use including offices, retail and residential development. Height limits have recently been removed from this zone.

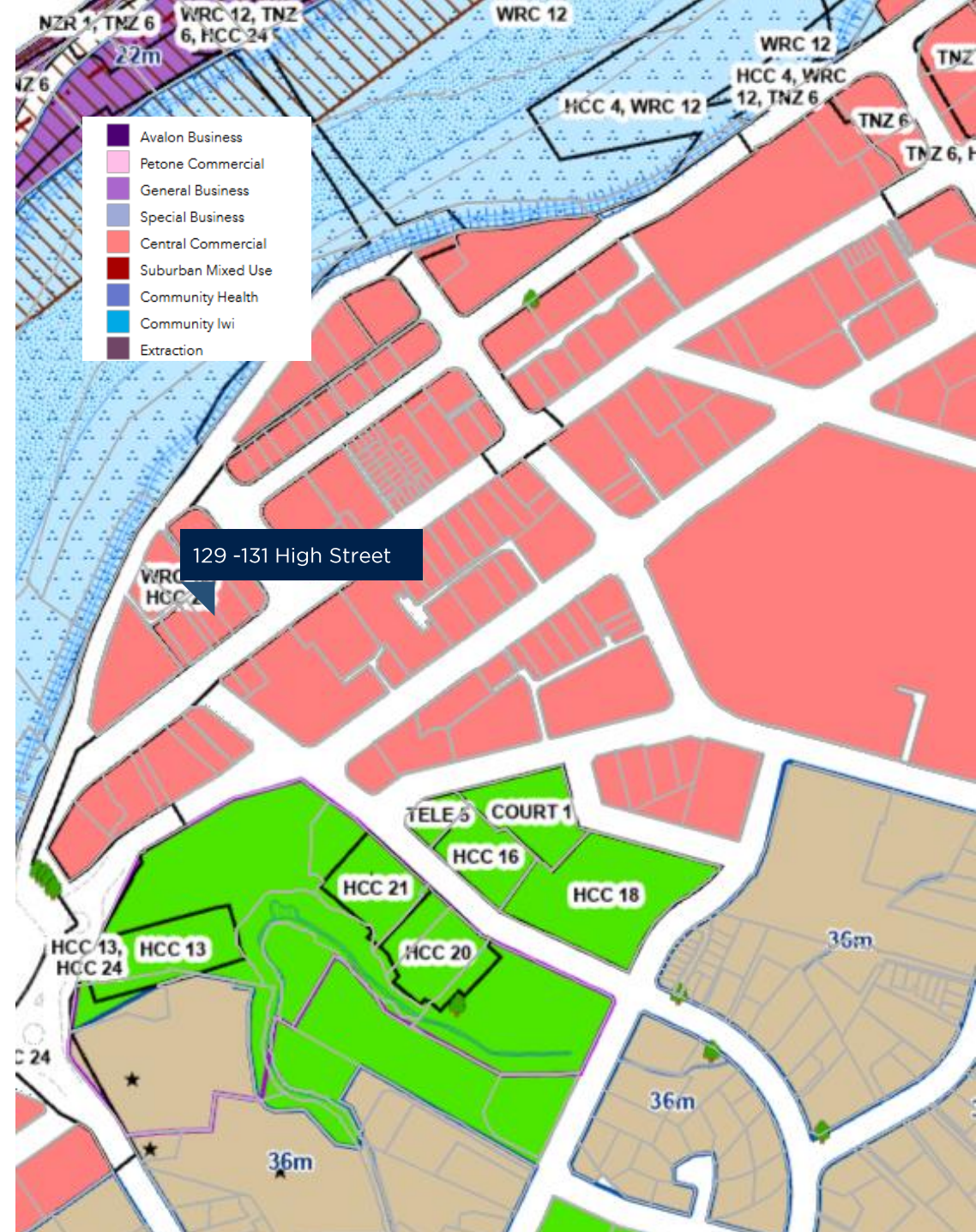



Tenancy schedule

Tenant	Area sqm Car parks	Lease term / Commencement date	Expiry/ Next renewal	Rights of renewal	Rent review	Total part net rental pa	Share of OPEX
Fleafy Food Trading Limited	28	5 years 1 June 2024	1 June 2029	1 of 5 years	Annual CPI *** Mkt on renewal	\$81,651	0%
Vacant north retail	231 1					\$0	%
Limelite Financial Services Limited	215 2	1 year 1 June 2024	Nil	Nil	Nil	\$39,973	32%
Total	734sqm					\$121,624	

*All figures exclude GST.
***2026 CPI has been completed

Potential rental analysis

Description	Area sqm Car parks	\$psm / \$pwk	Potential gross rental pa
South retail - Fleafy actual	288 2	\$267.26 \$45	\$76,971 \$4,680
North retail	231 1	\$250 \$45	\$57,750 2,340
Level 1 - Limelite actual	215 2	Grossed up rate \$218.92 \$45	\$47,068 4,680
Total	734sqm		\$193,489

*All figures exclude GST.

Operating expenses

Description	Annual expense
Rates	\$21,926
Insurance	\$14,871
Compliance	\$2,017
Total operating expenses	\$38,814

*All figures exclude GST.

Current income summary

Total current gross income	\$121,624
Less operating expenses	\$38,814
Add recovered operating expenses	\$11,775
Total current net income	\$94,585

*All figures exclude GST.

Potential income summary

Total potential gross income	\$193,489
Less operating expenses	\$38,814
Total potential net income	\$154,675

*All figures exclude GST.

The sale process

129 -131 High Street, Hutt Central, Lower Hutt is being offered for sale by way of Tender closing at 4:00pm, Wednesday 24th June 2026 at Level 14, The Bayleys Building, 36 Brandon Street, Wellington.

To assist you with your assessment of the offering online due diligence data is available at www.propertyfiles.co.nz/129-131highstreet

If you have any questions regarding the content included in this document or to arrange a viewing of the property, please do not hesitate to contact us:



Paul Cudby

Commercial & Industrial

+64 21 421 374

paul.cudby@bayleys.co.nz

CAPITAL COMMERCIAL (2013) LIMITED
LICENSED UNDER THE REA ACT 2008



Oliver Hourigan

Commercial & Industrial

+64 27 542 7603

oliver.hourigan@bayleys.co.nz

CAPITAL COMMERCIAL (2013) LIMITED
LICENSED UNDER THE REA ACT 2008

This Information Memorandum provides preliminary information to assist interested parties with their assessment of the property. For further information about the property visit bayleys.co.nz/3259995



Appendices



Appendices

- Aerial
- Record of Title

Aerial



Record of Title

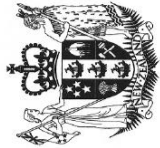

**RECORD OF TITLE
UNDER LAND TRANSFER ACT 2017
FREEHOLD**
Search Copy



R. W. Muir
Registrar-General
of Land

Identifier WN458/198
Land Registration District Wellington
Date Issued 10 August 1937
Prior References
WN424/53

Estate Fee Simple
Area 334 square metres more or less
Legal Description Lot 1 Deposited Plan 11243
Registered Owners
Machirus Properties Limited

Interests
496461.1 Encumbrance to Lower Hutt City Council - 16.6.1982 at 11:52 am

Transaction ID 8700184
Client Reference REL1B

Search Copy Dated 14/04/2016 4:36 pm, Page 1 of 2
Registrar Only

Record of Title

Identifier

WN458/198

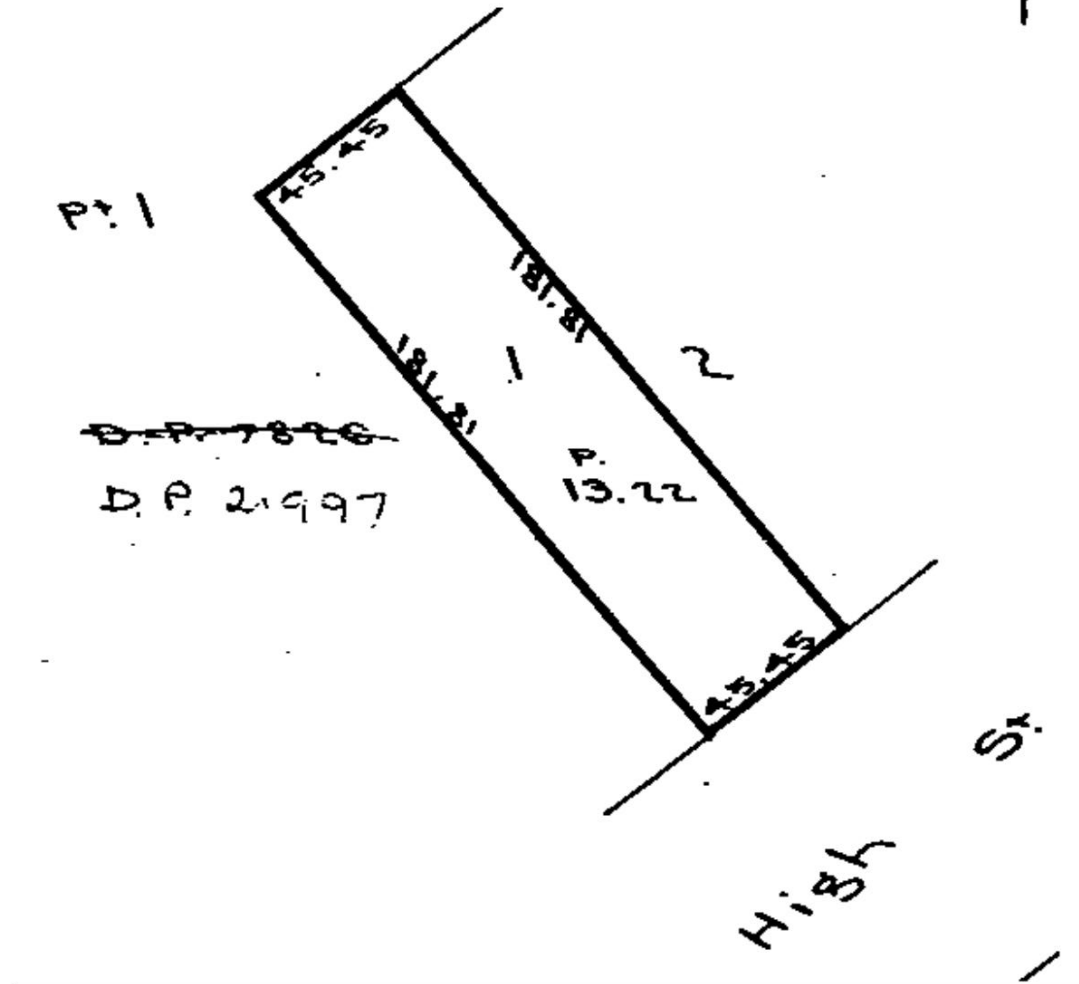

Transaction ID: 57009184
Client Reference: REL18

Search Copy Dated 14/04/26 4:36 pm, Page 2 of 2
Register Only

Record of Title

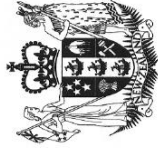

**RECORD OF TITLE
UNDER LAND TRANSFER ACT 2017
FREEHOLD**
Search Copy



R. W. Muir
Registrar-General
of Land

Identifier WN480/54
Land Registration District Wellington
Date Issued 16 July 1940
Prior References
WN424/53

Estate Fee Simple
Area 334 square metres more or less
Legal Description Lot 2 Deposited Plan 11243
Registered Owners
Machirus Properties Limited

Interests
496461.1 Encumbrance to Lower Hutt City Council - 16.6.1982 at 11:52 am

Record of Title

Transaction ID: 5700216
Client Reference: REL18

Search Copy Dated 14/04/26 4:38 pm, Page 2 of 2
Register Only

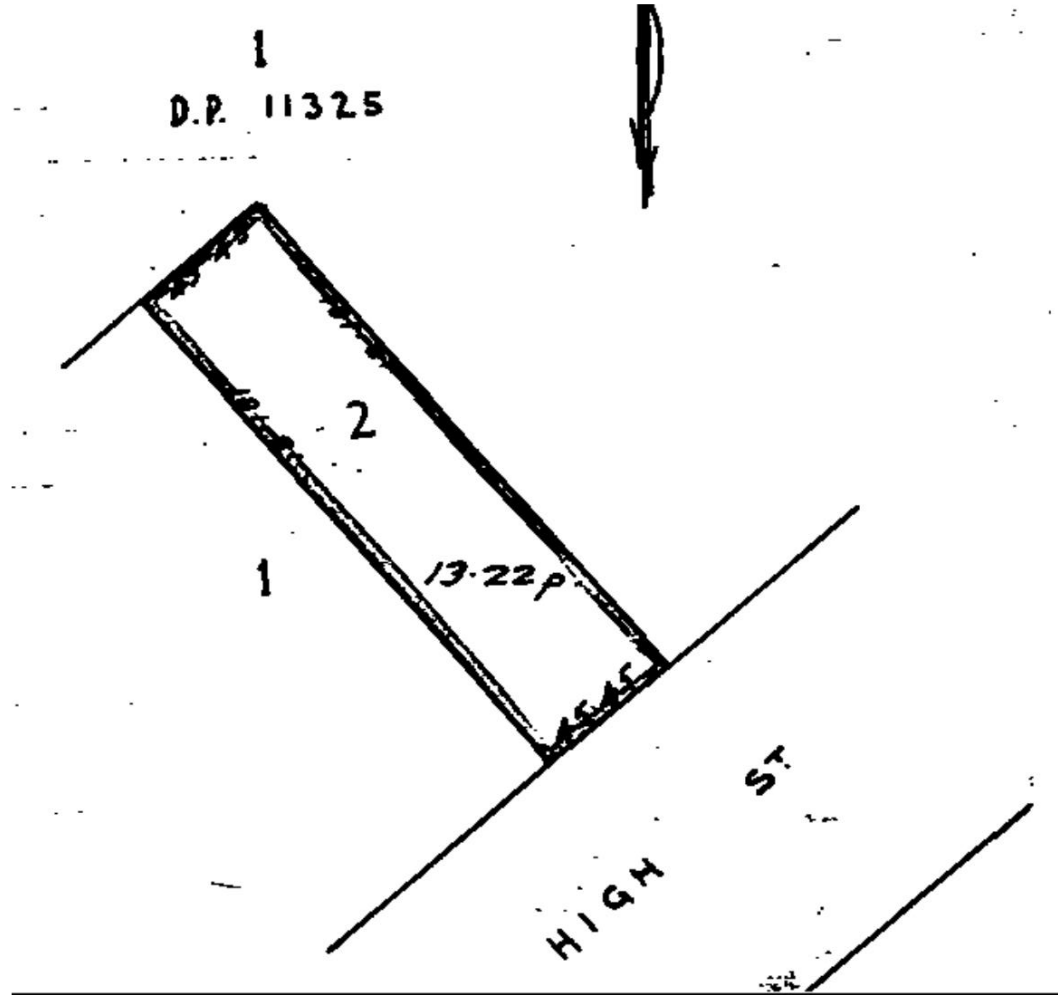

Identifier

WN480/54

Disclaimer

This Information Memorandum has been prepared by Capital Commercial (2013) Limited (Bayleys), Licensed under the REA Act 2008 as a general outline only for the guidance of potential purchasers. The contents of this document does not constitute an offer or form part of any contract.

This document has been compiled using information provided by third parties, and Bayleys accepts no responsibility for its accuracy or completeness. It is not to be distributed or reproduced in whole or in part without the prior written consent of Bayleys. In all cases, interested parties should conduct their own verification of the information in this document, as well as their own investigation and analysis of the property described in it. All parties are urged to take legal advice before entering into any contract or agreement regarding the property described herein.

Potential purchasers should not rely on any of the information in this information memorandum (including but not limited to figures, calculations, descriptions, photographs, dimensions, references to conditions or permissions for use and occupation) as statements or representations of fact. Areas, amounts, measurements, distances and all other numerical information is approximate only. Any photographs show only certain parts of the property as it appeared at the time they were taken.

Except where otherwise provided, all references to rent, income or price are GST exclusive. Potential purchasers must make their own independent inspection and other enquiries to satisfy themselves as to the accuracy, correctness and completeness of the information. Potential purchasers should also seek independent financial, taxation, accounting, legal and other advice to assist them in making their own decisions and assessment appropriate to their circumstances. Any projections, analyses or other forward looking information are estimates only, are not representations of future matters and may be based on assumptions that, while currently considered reasonable, may not be correct. Actual results may vary from projected results (and variations may be material).

To the extent that this document includes any statement as to a future matter, that statement is provided as an estimate and/or opinion based on the information known to Bayleys at the time of preparing this document and assumptions, which may be incorrect. Bayleys does not warrant that such statements are or will be accurate or correct.

Bayleys provides this document on the condition that, subject to any statutory limitation on its ability to do so, Bayleys disclaims liability under any cause of action including negligence for any loss arising from reliance upon this document.

This confidential document is for the sole use of persons directly provided with it by Bayleys and is not to be supplied to any other person without the prior written consent of Bayleys. Use by, or reliance upon this document by any other person is not authorised by Bayleys and without limitation to the above disclaimers, Bayleys is not liable for any loss arising from such unauthorised use or reliance.

GST disclaimer

Capital Commercial (2013) Limited (Bayleys) advises that the financial information in this report, relating to income, outgoings and the like is provided without reference to the possible impact of GST, if any. Purchasers should make their own assessment of the impact of GST on the investments and the returns derived there from after obtaining expert professional advice.

Confidentiality

The information contained in this document is provided on the basis that it is strictly private and confidential. The information may not be reproduced, in whole or in part, nor may any of this information be divulged or disclosed to any third party without the prior written consent in writing of the vendor as required by law.

Any interest in this property should be registered with the vendors agency. While care has been taken in their preparation, no responsibility is accepted for the accuracy of the whole or any part and interested persons are urged to seek legal advice and to make their own enquiries and satisfy themselves in all respects.

**Bayleys Commercial
Wellington**

Level 14, 36 Brandon Street,
Wellington
+64 4 499 6022

