From: Christine Tarr
To: c.campbell.architect
Subject: RE: BCO10364430-Section 37 covering letter(03)
Date: Tuesday, 18 July 2023 9:24:00 am
Attachments: image001.png
image002.png

Good morning Colin,

I have completed the recheck of revised plans and the proposed plans are not in accordance with the approved plans LUC60311264. You need to contact the team leader or processing planner for an accordance call or apply for an amendment to the approved plans.

LUC shows

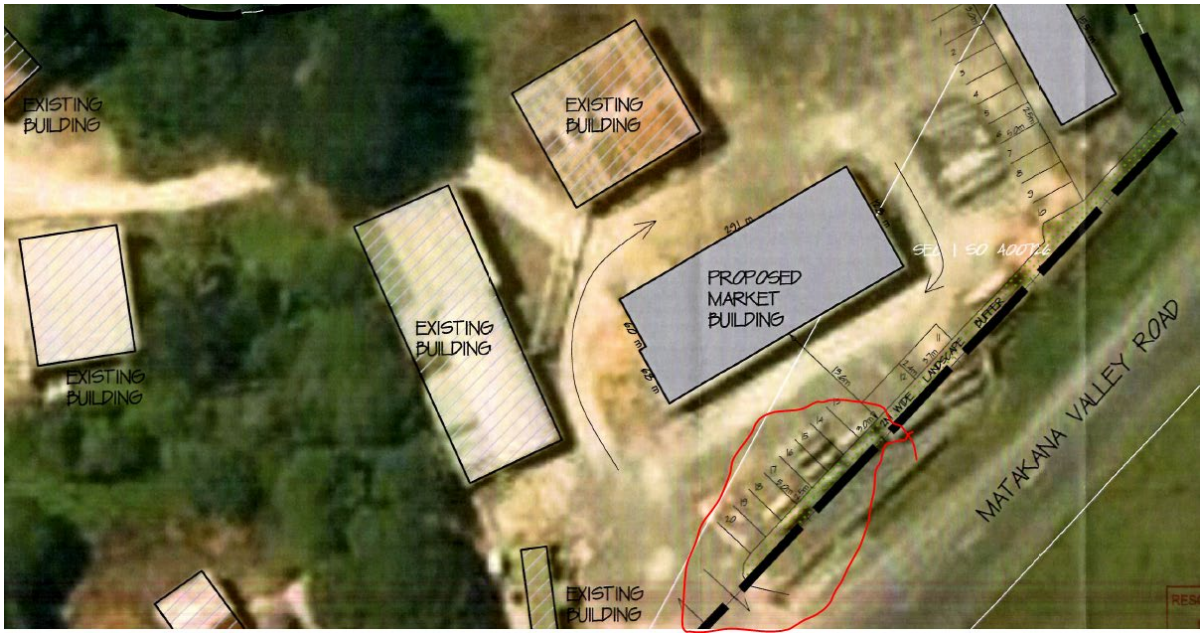

Plans show

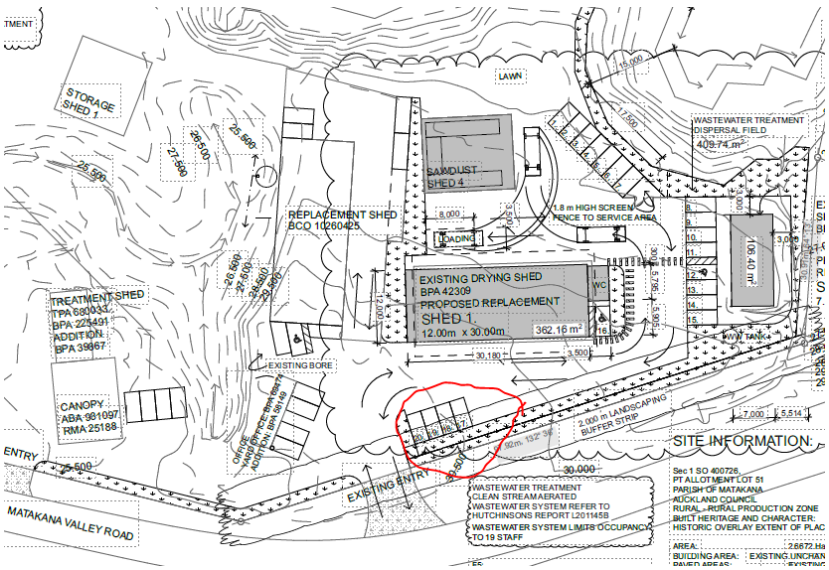

Regards
Christine

From: c.campbell.architect <c.campbell.architect@xtra.co.nz>
Sent: Thursday, July 13, 2023 11:29 AM
To: Christine Tarr <Christine.Tarr@aucklandcouncil.govt.nz>
Subject: Re: BCO10364430-Section 37 covering letter(03)

Hi Christine,
I have uploaded the plan 270713 SITE PLAN 101E to the portal, showing carparks revised to 20 as requested. Please let me know if you require anything further.
Regards

Colin Campbell

CAMPBELL REGISTERED ARCHITECTS LTD
202 C Cames Road, RD 5, Wellsford 0975
~ w www.campbell-registered-architects.co.nz
~ p 09 431 5580 ~ m 0274 323 185

From: Christine Tarr <Christine.Tarr@aucklandcouncil.govt.nz>
Date: Wednesday, 28 June 2023 at 4:35 PM
To: c.campbell.architect@xtra.co.nz <c.campbell.architect@xtra.co.nz>
Subject: BCO10364430-Section 37 covering letter(03)

Good afternoon

Planning recheck completed revised plans – s37 letter is attached.

Please Note:
Council has changed our system to auto stamp and file all inbound documents. To ensure we handle this application efficiently and transparently, please use the online portal for all your responses with plans, specifications and reports (as relevant).

Please also send an email to me advising that these have been lodged via the online portal so that I can action the 'revised planning assessment' accordingly

Kind Regards

Christine Tarr | Intermediate Planner
Regional Plan Checks Team
Streamline Unit
Resource Consents Department

Ph 09 427 3401 | Mobile 021 581845
Email: christine.tarr@aucklandcouncil.govt.nz

CAUTION: This email message and any attachments contain information that may be confidential and may be LEGALLY PRIVILEGED. If you are not the intended recipient, any use, disclosure or copying of this message or attachments is strictly prohibited. If you have received this email message in error please notify us immediately and erase all copies of the message and attachments. We do not accept responsibility for any viruses or similar carried with our email, or any effects our email may have on the recipient computer system or network. Any views expressed in this email may be those of the individual sender and may not necessarily reflect the views of Council.