

315 Kerikeri Rd  
 P.O. Box 372 Kerikeri  
 Email: kerikeri@tsurvey.co.nz  
 Ph: (09) 4077360  
 www.tsurvey.co.nz

Registered Land Surveyors, Planners & Land Development Consultants

# **PROPOSED SUBDIVISION OF** **SECTION 11 BLK XVI WAIKU SD** 1296 WEKAWEKA ROAD, WAIMAMAKU

PREPARED FOR: HARMON-THIRD FARMS LTD

Survey	Name	Date	ORIGINAL	SCALE	SHEET SIZE
Design				1:3000	A3
Drawn	KY	04.03.20			
Approved					
Rev	KY	21.07.20			
9703 Scheme Stage 1 20200721.LCD					

Surveyors  
 Ref. No:  
**9703**  
 Sheet 1 of 1



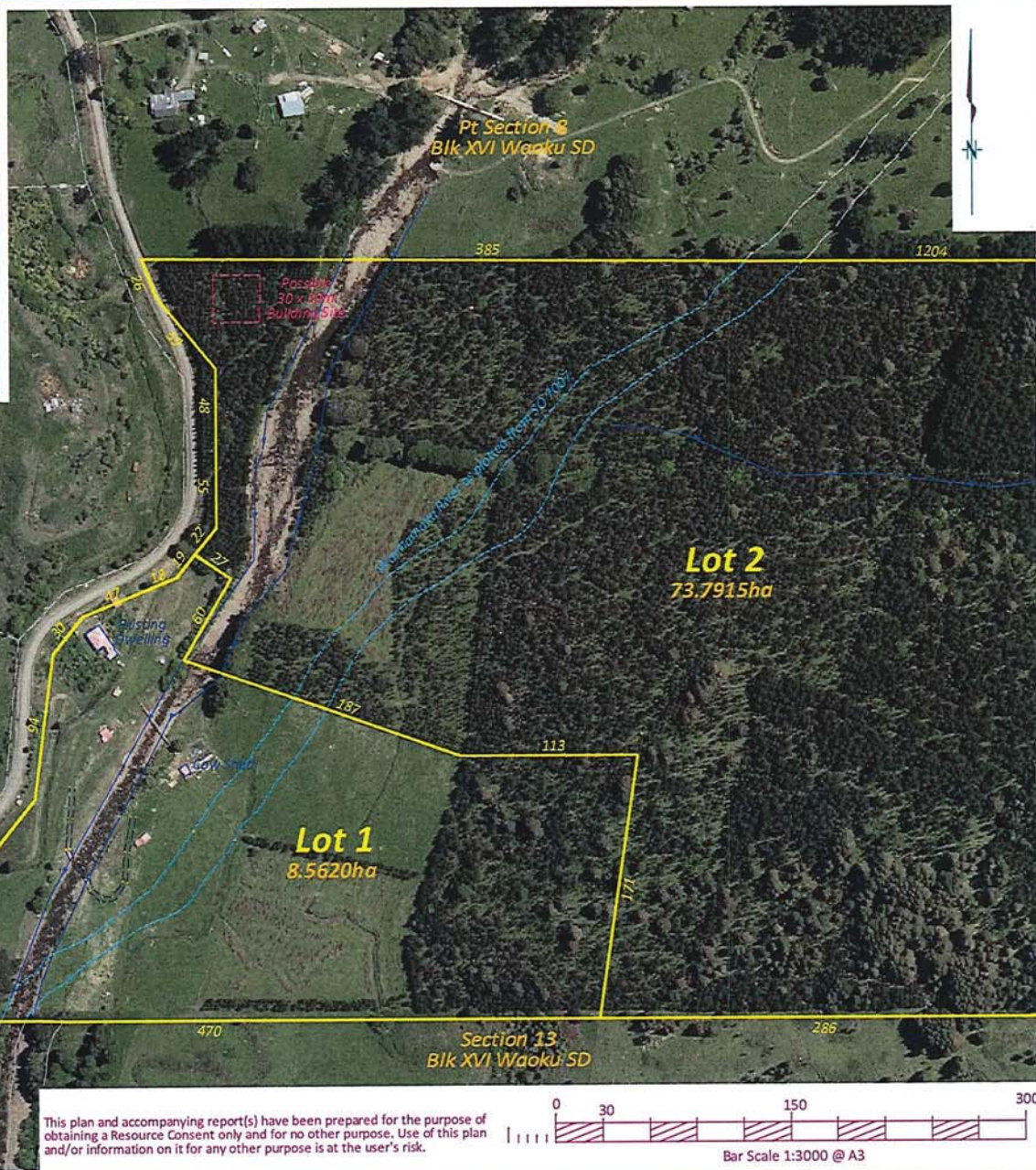
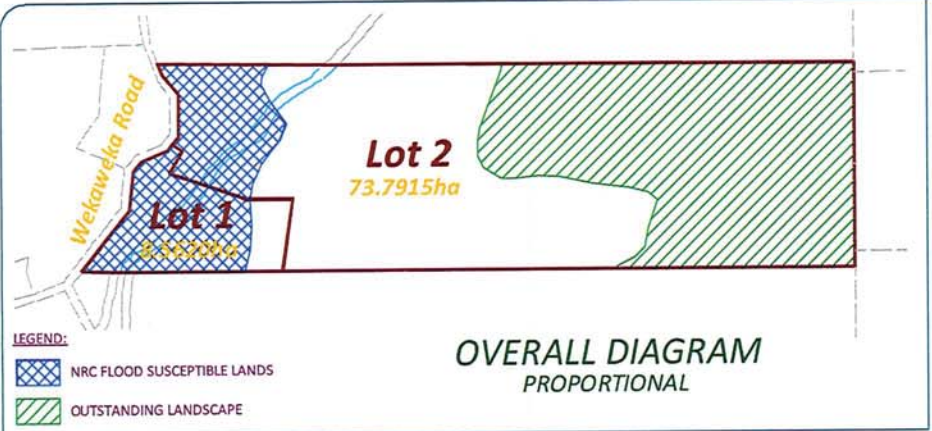

**APPROVED PLAN**

Planner: jgraham  
RC: 2300038-RMASUB  
Date: 17/08/2020

THIS DRAWING AND DESIGN REMAINS THE PROPERTY OF THOMSON SURVEY LTD AND MAY NOT BE REPRODUCED WITHOUT THE WRITTEN PERMISSION OF THOMSON SURVEY LTD

AREAS AND MEASUREMENTS ARE SUBJECT TO FINAL SURVEY TOPOGRAPHICAL DETAIL IS APPROXIMATE ONLY AND SCALED FROM AERIAL PHOTOGRAPHY

Local Authority: Far North District Council  
Comprised in: CFR NA485/104  
Total Area: 82.3535ha  
Zoning: Rural Production  
Resource features: NIL

**THOMSON SURVEY**  
315 Kerikeri Rd  
P.O. Box 372 Kerikeri  
Email: kerikeri@tsurvey.co.nz  
Ph: (09) 4077360  
www.tsurvey.co.nz

Registered Land Surveyors, Planners & Land Development Consultants

**PROPOSED SUBDIVISION OF  
SECTION 11 BLK XVI WAOKU SD  
1296 WEKAWEKA ROAD, WAIMAMAKU**

PREPARED FOR: HARMON-THIRD FARMS LTD

Name	Date	ORIGINAL	SHEET SIZE
Survey			
Design			
Drawn	KY 04.03.20	1:3000	A3
Approved			
Rev	KY 21.07.20		
9703 Scheme Stage 1 20200721.LCD			

Surveyors  
Ref. No:  
**9703**  
Sheet 1 of 1



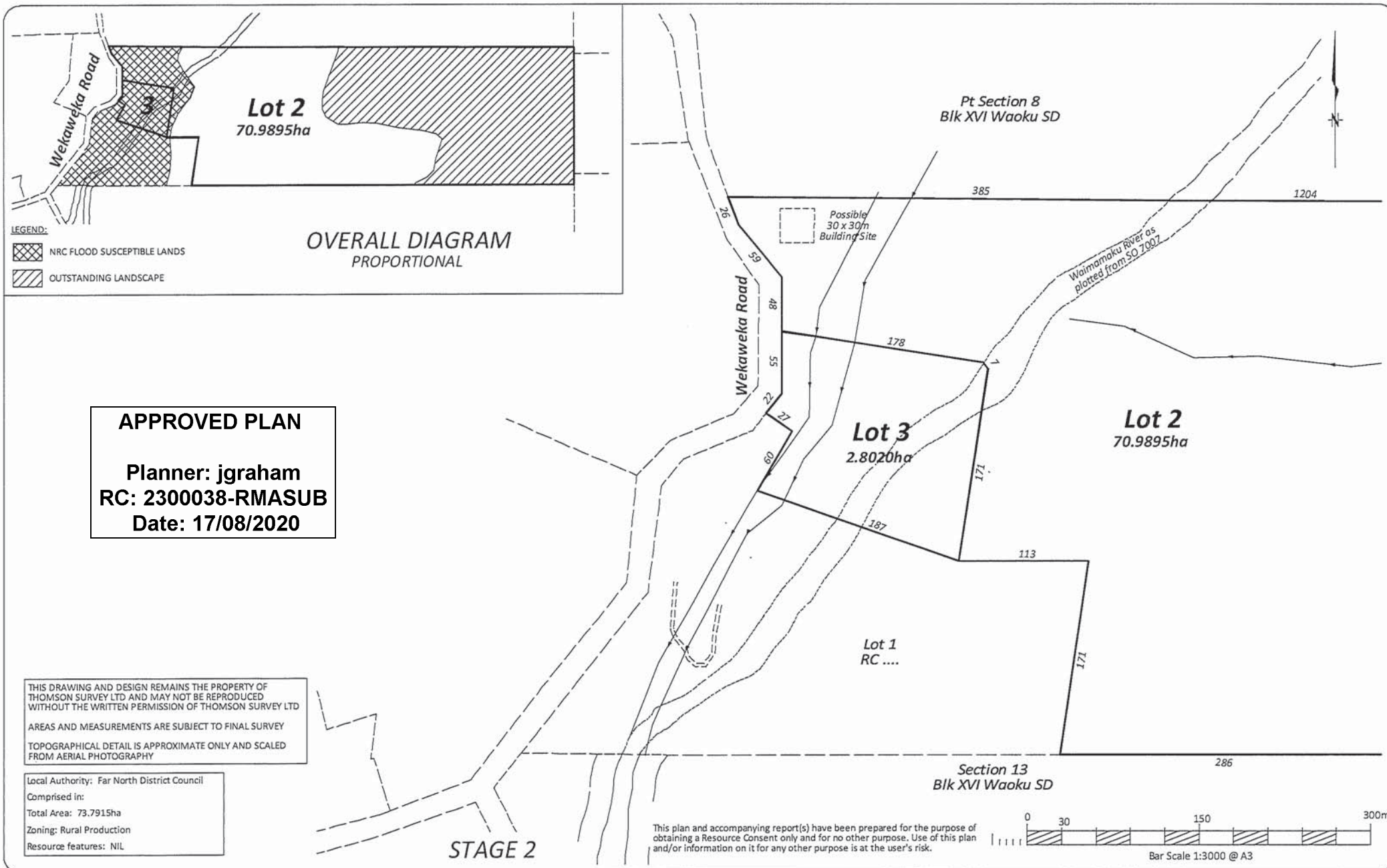



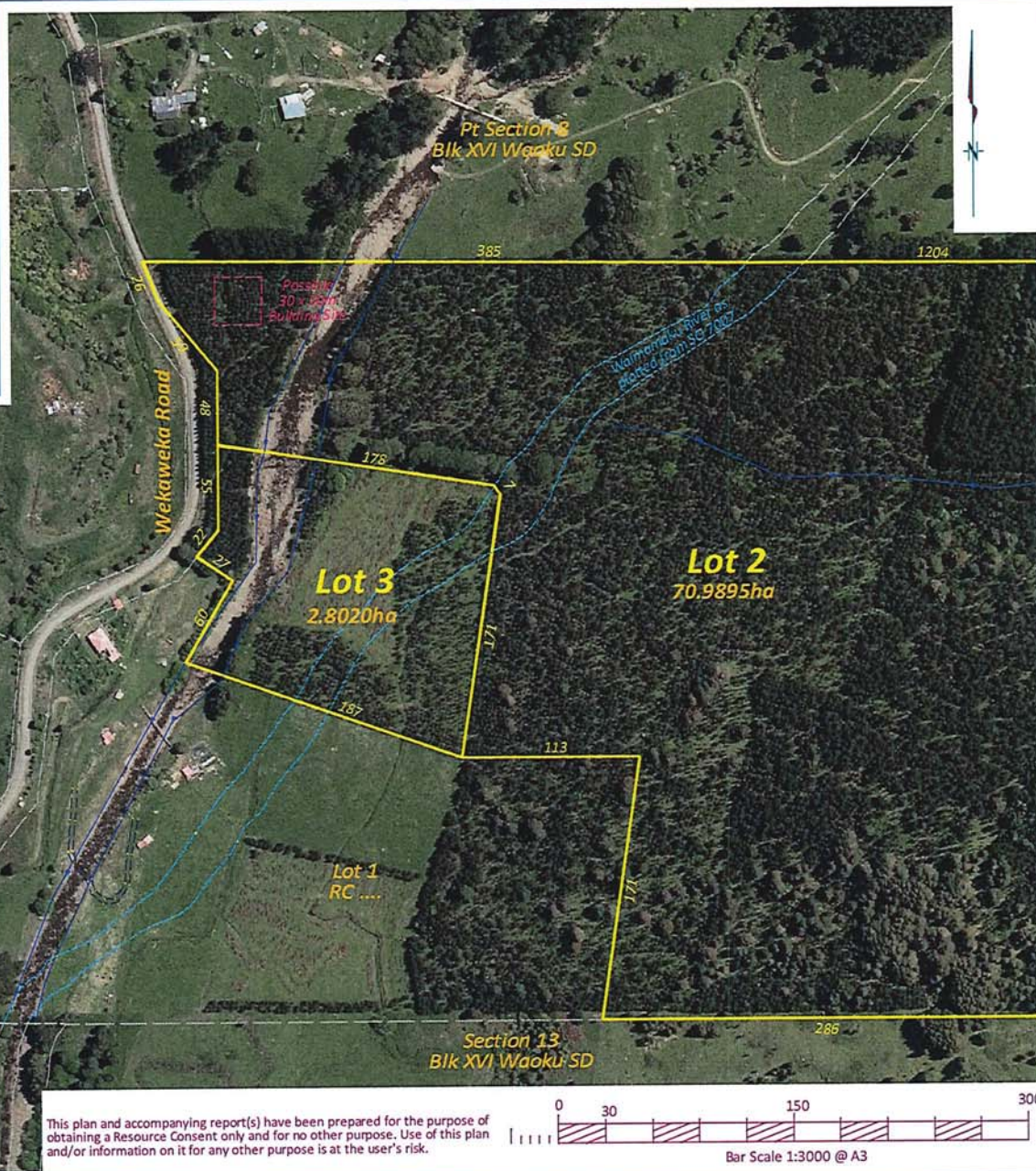
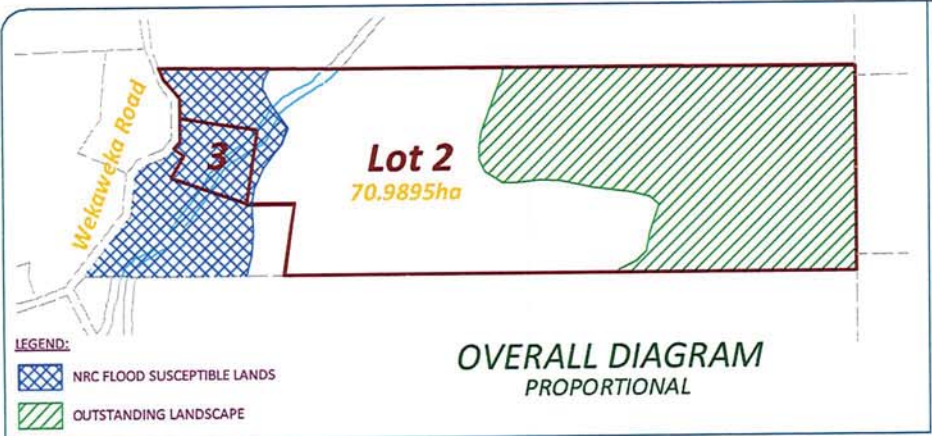

This plan and accompanying report(s) have been prepared for the purpose of obtaining a Resource Consent only and for no other purpose. Use of this plan and/or information on it for any other purpose is at the user's risk.

## APPROVED PLAN

Planner: jgraham  
RC: 2300038-RMASUB  
Date: 17/08/2020

THIS DRAWING AND DESIGN REMAINS THE PROPERTY OF THOMSON SURVEY LTD AND MAY NOT BE REPRODUCED WITHOUT THE WRITTEN PERMISSION OF THOMSON SURVEY LTD

AREAS AND MEASUREMENTS ARE SUBJECT TO FINAL SURVEY

TOPOGRAPHICAL DETAIL IS APPROXIMATE ONLY AND SCALED FROM AERIAL PHOTOGRAPHY

Local Authority: Far North District Council

Comprised in:

Total Area: 73.7915ha

Zoning: Rural Production

Resource features: NIL



315 Kerikeri Rd  
P.O. Box 372 Kerikeri  
Email: kerikeri@tsurvey.co.nz  
Ph: (09) 4077360  
www.tsurvey.co.nz

Registered Land Surveyors, Planners & Land Development Consultants

## PROPOSED SUBDIVISION OF LOT 2 RC ...

1296 WEKAWEKA ROAD, WAIMAMAKU

PREPARED FOR: HARMON-THIRD FARMS LTD

Survey	Name	Date	ORIGINAL
Design			SCALE
Drawn	KY	04.03.20	SHEET SIZE
Approved			1:3000 A3
Rev			
9703 Scheme Stage 2, LCD			

Surveyors Ref. No:  
**9703**  
Sheet 1 of 1



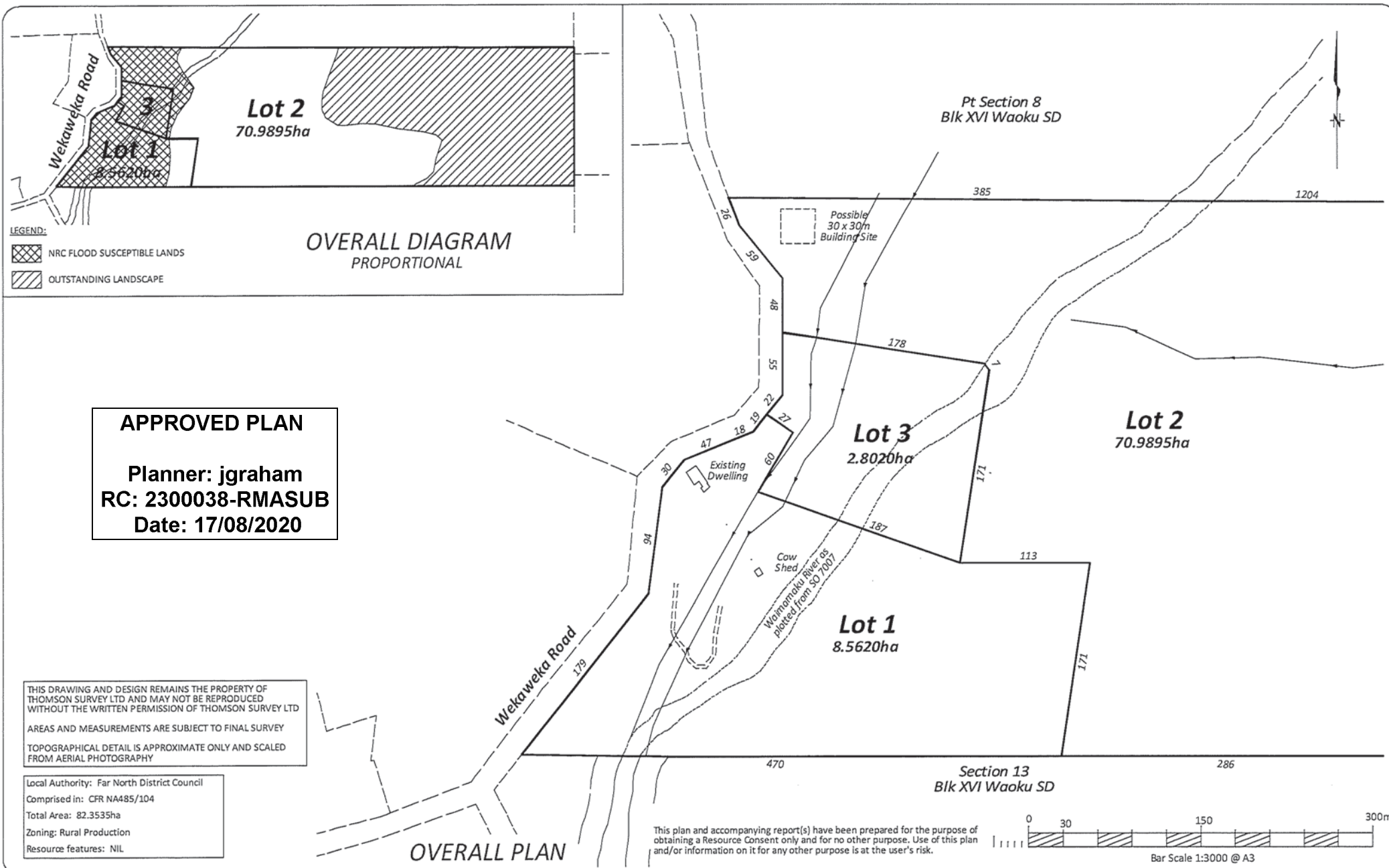

315 Kerikeri Rd  
P.O. Box 372 Kerikeri  
Email: kerikeri@tsurvey.co.nz  
Ph: (09) 4077360  
www.tsurvey.co.nz

Registered Land Surveyors, Planners & Land Development Consultants

# **PROPOSED SUBDIVISION OF SECTION 11 BLK XVI WAIKURU SD**

1296 WEKAWEKA ROAD, WAIMAMAKU

PREPARED FOR: HARMON-THIRD FARMS LTD

Survey	Name	Date	ORIGINAL	SCALE	SHEET SIZE
Design				1:3000	A3
Drawn	KY	04.03.20			
Approved					
Rev	KY	24.06.20			
9703 Scheme Overall Plan .LCD					

Surveyors  
Ref. No:  
**9703**  
Sheet 1 of 1



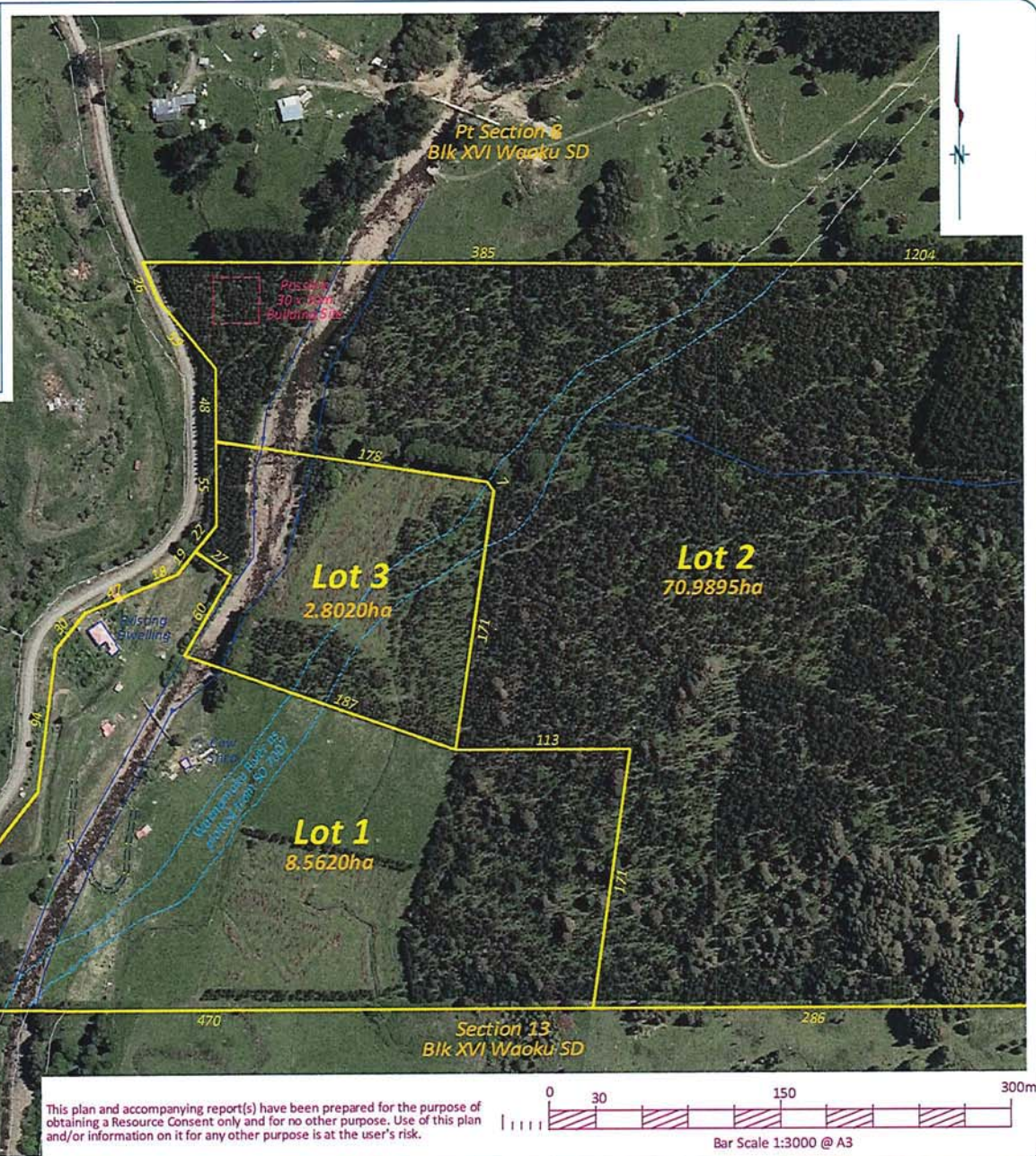
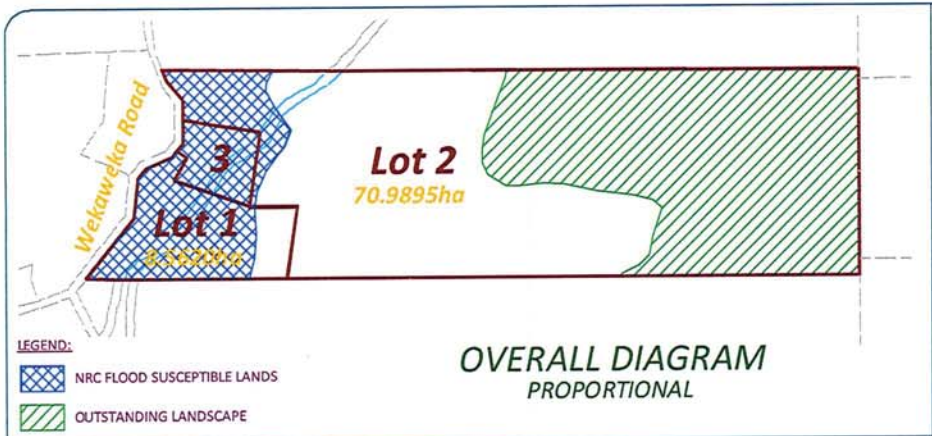

## APPROVED PLAN

Planner: jgraham  
RC: 2300038-RMASUB  
Date: 17/08/2020

THIS DRAWING AND DESIGN REMAINS THE PROPERTY OF THOMSON SURVEY LTD AND MAY NOT BE REPRODUCED WITHOUT THE WRITTEN PERMISSION OF THOMSON SURVEY LTD

AREAS AND MEASUREMENTS ARE SUBJECT TO FINAL SURVEY  
TOPOGRAPHICAL DETAIL IS APPROXIMATE ONLY AND SCALED FROM AERIAL PHOTOGRAPHY

Local Authority: Far North District Council  
Comprised in: CFR NA485/104  
Total Area: 82.3535ha  
Zoning: Rural Production  
Resource features: NIL

**THOMSON SURVEY**  
315 Kerikeri Rd  
P.O. Box 372 Kerikeri  
Email: kerikeri@tsurvey.co.nz  
Ph: (09) 4077360  
www.tsurvey.co.nz

Registered Land Surveyors, Planners & Land Development Consultants

## PROPOSED SUBDIVISION OF SECTION 11 BLK XVI WAIKOU SD 1296 WEKAWEKA ROAD, WAIMAMAKU

PREPARED FOR: HARMON-THIRD FARMS LTD

Survey	Name	Date	ORIGINAL	SHEET SIZE
Design			SCALE	
Drawn	KY	04.03.20	1:3000	A3
Approved				
Rev	KY	24.06.20		
9703 Scheme Overall Plan .LCD				

Surveyors  
Ref. No:  
**9703**  
Sheet 1 of 1