



**RECORD OF TITLE  
UNDER LAND TRANSFER ACT 2017  
FREEHOLD**

**Guaranteed Search Copy issued under Section 60 of the Land  
Transfer Act 2017**



  
R.W. Muir  
Registrar-General  
of Land

**Identifier** **NA46C/214**  
**Land Registration District** **North Auckland**  
**Date Issued** 16 July 1979

**Prior References**  
NA890/68

---

**Estate** Fee Simple  
**Area** 668 square metres more or less  
**Legal Description** Part Lot 30 Deposited Plan 16906  
**Registered Owners**  
Stephen John Pellett and Helen Mary Pellett

---

**Interests**

D616625.1 Gazette Notice (NZ Gazette 9.11.2000 No 152 p 3942) declaring part of State Highway 12 in Northland commencing at its intersection with the northern end of Waiotemarama Gorge Road at Pakanae and proceeding in a Southerly direction to its intersection with the southern end of Waiotermarama Gorge Road at Waiotermara to be a limited access road - 27.6.2001 at 9.01 am

D616639.3 Notice pursuant to Section 91 Transit New Zealand Act 1989 - 27.6.2001 at 9.01 am



D.P. 61764

S.H. No 12

VII Hokiang S.D.

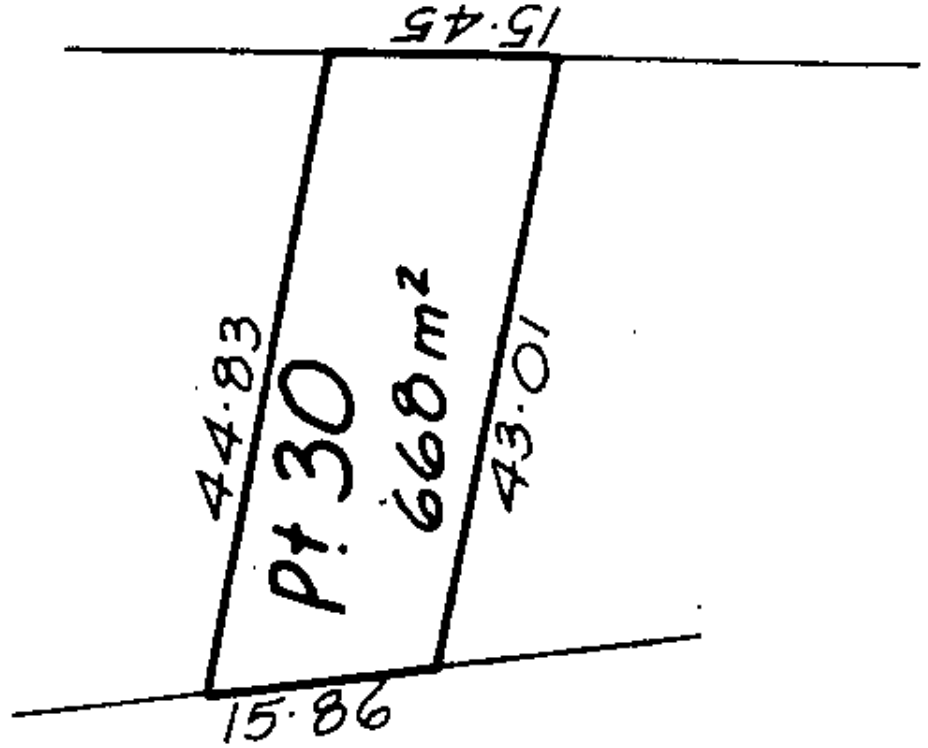

RESERVE

HOKIANGA HARBOUR

ALP.